WEATHER FORECASTS

Victoria and Vicinity—Light to moderate winds; continued fine with frosts at night.
Vancouver and Vicinity—Light to moderate winds; continued fine with frosts at night.

The Daily Colonist.

(ESTABLISHED 1858)

COLONIST TELEPHONES
Advertising ..... Empire 4114
Business Office ..... Empire 4114
Circulation ..... Garden 1812
Job Printing ..... Garden 5241
Editorial Rooms ..... Empire 4111
Social Editors ..... Empire 3311

NO. 74—SEVENTY-THIRD YEAR | VICTORIA, BRITISH COLUMBIA, SATURDAY, MARCH 7, 1931 | TWENTY PAGES

CREW HAS CLOSE CALL AS STEAMER FILLS

Receiver May Be Named By Government as Fruit Control Board Expires

Committee of Direction Will Not Be Reappointed Today, as Required by Statute—Independents Stage Concerted Attack on Proposals Contained in New Measure

Growers Declare Opposition To Central Selling Scheme

BRICK by brick, a solid wall of opposition to the central selling plan was built up in evidence offered before the agricultural committee of the Legislature yesterday, in arguments advanced on behalf of independent growers and shippers in the Okanagan Valley. With J. W. Berry, M.P.P., in the chair, the committee held two sittings during the day, adjourning at 7 p.m. until Tuesday next.

One development transpired outside the committee, and that was the virtual decision of the Government to appoint a receivership to wind up the affairs of the Committee of Direction, expiring today, unless eleventh-hour action is taken to extend its life. Hon. R. L. Maitland, K.C., said no provision was contained in the Produce Marketing Act for the winding-up of the Interior committee, and the matter of what course was to be pursued was receiving the attention of the ministry. A receivership had been suggested, he said.

The Growers' Sales Act, the bill proposed by the British Columbia Fruit Growers' Association and co-operative organizations in the Interior, was the target for a hot fire before the House committee, in its two sessions. George H. Chataway, Kamloops; S. C. Burton, Joseph Casorso, Kelowna; General A. R. Harman, and Major M. V. McGuire, were examined during the proceedings.

AGAINST COMPULSION

All witnesses said they were unalterably opposed to the central selling plan, and desired that growers of the Interior be left to work out their own solution without legislative interference to bring about compulsion of marketing in any form.

Major McGuire went as far as to say that even if the Growers' Sales Act were brought into effect, there would be wide noncompliance in the Interior, and that such a law, as expressing a form of socialistic monopoly of private rights, could not be enforced. Mr. Casorso, an independent grower of the Interior, said pooling operations under the Interior Committee of Direction had cost him $8,000 last year, and thrown some sixty of those associated with him in the business on his hands to feed.

Continued on Page 6, Column 4

Hon. George Black To Leave Ottawa Hospital Shortly

OTTAWA, March 6.—Hon. George Black, Speaker of the House of Commons, will probably be able to leave the hospital today or tomorrow. Mr. Black, who has not been in the best of health, entered hospital here for examination. It was stated today that no serious condition had been discovered and that the Speaker will leave the hospital shortly.

BUYS LOTS IN OAK BAY AREA

Midland Investment Co. to Build Homes in Cadboro Heights District

Acquisition of 129 building lots in Cadboro Heights, one of the select residential areas of Oak Bay and adjoining the Uplands, was announced yesterday by H. N. Olsen, head of the newly incorporated Midland Investment Company, with headquarters in the city of Victoria.

The transfer of the properties from private owners to the Midland Company is declared to be the largest single real estate transaction of the year.

CONSTRUCT HOMES

The company, which is capitalized at $150,000, has already made plans to construct a number of modern moderate-priced homes this Summer and the work on the first structure is to start within the next two weeks. It is the plan of the company to build for sale, and as rapidly as the new dwellings are sold others will be built. There will be three houses in the first group and two more will be undertaken as soon as contracts can be awarded.

SEMI-TUDOR DESIGN

The houses will be confined to five and eight rooms, depending upon the requirements of the purchasers. They will be semi-Tudor in style with a variety of design and will conform to the landscape layout of the entire subdivision. The homes will be complete in every respect, even to the laying out of grounds.

A number of the lots already acquired will be resubdivided to make a uniform frontage of seventy-five feet.

Associated with Mr. Olsen in the venture is E. A. Clarkson, an architect, who has already prepared plans for the initial development. Robert Yates is the solicitor for the company.

GAS PRICES LOWERED

SEATTLE, March 6 (AP).—A two-cent drop in gasoline prices for all Seattle stations was assured today when Standard Stations, Inc., subsidiary of the Standard Oil Company of California, posted a price of 15 1-4c at all their stations in the city. Yesterday's price was 17 1-2c.

The low figure today was 14c at several independent stations.

JAILBREAKERS STILL AT LARGE

Intensive Hunt of Vancouver and District Fails to Yield Clues

VANCOUVER, March 6 (CP).—Ellis Wilcox and Fraser McDougall, two prisoners who escaped from Oakalla prison farm last night in a sensational jailbreak, were still at liberty late tonight.

Despite an intensive hunt for the men by city, Provincial and district police, no clue as to the whereabouts of the fugitives had been secured more than twenty-four hours after Wilcox and McDougall held up, with guns, guards at the prison farm to make a successful break for freedom.

After forcing a taxicab driver to bring them into the city in his car, the men disappeared.

NOT DUMMY GUNS

Guard W. Brown denied that dummy guns had been used by the prisoners in making their escape, as had been suggested.

No solution as to how the two men secured the revolvers they used in subduing the prison guards has yet been given. Prominent police officials stated warnings had been given about Wilcox and McDougall, that they would probably attempt a jailbreak.

The parents of Wilcox said today they would do everything possible to aid in recapturing their son. "We are just broken hearted," said Mrs. Wilcox today.

Sets Altitude Mark for Women Pilots

MISS RUTH NICOLS

society girl who has made her mark in aviation, landed at Jersey City, N.J., today, claiming a new world's altitude record for women pilots. Her altimeter registered 30,000 feet after a ninety-minute flight over Manhattan.

Would Dig Huge Canal In France

By CAMILLE LEMERCIER
(Copyright, 1931, by The Chicago Daily News Foreign Service)

PARIS, March 6.—Numerous Senators have united in a special committee in order to advocate the creation of a French canal from Bordeau, on the Atlantic Coast, to Narbonne, on the Mediterranean.

The solons see many advantages in such a project;

First, it would make it possible for the French war fleet to go from the ocean to the Mediterranean in less than two days and without passing under the British guns at Gibraltar; second, it would shorten the route from Great Britain and Northern Europe to the Mediterranean, the Suez and India by 1,100 miles; third, it would provide adequate protection against the floods which periodically devastate Southwestern France.

The cost of the canal would be about $2,000,000,000. Experts say that it would pay.

MILK POOL TO SEEK CONTROL OF ICE CREAM

Legislation to Come Before House Would Include Delicacy Under Monopoly

WOULD CORNER BIG PRIVATE BUSINESS

Whispered That Fraser Valley Farmers May Later Come Under Fruit Act

The small shopkeeper in Vancouver who makes a gallon of ice cream to fill the kiddies' cones is to be brought under all the penalties and regulations of the Milk Sales Adjustment Act, if the amendment proposed by the co-operative milk producers of the Fraser Valley is adopted by the Legislature.

The only amendment to the existing legislation, it would appear, will be a new definition for "milk," and the bringing of raw milk more definitely under the provisions of the Vancouver Health Department. This latter, it is said, may mean little or much, but the inclusion of the manufacture and sale of ice cream as a farm product is something new that is likely to meet with considerable opposition.

WATCH FRUIT BILL

It is whispered in legislative circles that the reason that more extensive amendments are not being introduced at this time, is that the Growers' Sales Bill, being advanced by the proponents of central selling from the Okanagan, is being watched with care by the milk interests. If it is passed, and if reference to the courts establishes its validity, then application may be made under regulations provided for the establishment of a new commodity district, and the dairy farmers will be compelled under most drastic penalties to come under the law. Whether or not this is the actual intention of the dairymen supporting the controlled selling of milk has not, of course, been officially announced, but it is recognized that there is close co-operation between the two groups. Milk proponents have been active in criticism of the Sanford Evans report, not only among the farmers of the Fraser Valley, but as far afield as the Valley of the Okanagan; while fruitgrowers have come from the Interior to talk on the subject.

Continued on Page 2, Column 3

Dominion Estimates May Be Ready Before Easter Adjournment

Preparations for Opening of Parliament Next Thursday Are Well Advanced

EXTENSIVE REVISION OF TARIFF EXPECTED

Old Age Pensions and Technical Education Will Be Discussed in House

OTTAWA, March 6 (CP).—Parliamentary preparations for the opening next Thursday of the first regular session of the seventeenth Parliament are well advanced.

Work of drafting the Speech from the Throne has begun, there have been frequent meetings of the Treasury Board, and from 1,500 to 2,000 tariff briefs are being carefully perused by the Government and tariff experts.

Debate on the address in reply to the Speech from the Throne will probably be completed within three weeks. In this eventuality, the main estimates will be tabled before the Easter recess. Easter this year falls on April 6, and a recess of one week will probably be arranged.

CONFERENCE OF PREMIERS

In the interim, a conference will open on April 7 between the Dominion and the provinces in regard to certain changes to the British North America Act in line with recommendations made at the recent Imperial Conference.

Expectations are that the budget will be brought down by Premier R. B. Bennett, as Minister of Finance, early in the third week of April.

With the Speech from the Throne only in the making, there is nothing definite of the likely contents of this document, which before every session is carefully guarded. Amendments to the Old Age Pensions Bill, which may increase the Dominion contribution to 90 or 95 per cent, and a measure for restoring grants for technical education will, from

Continued on Page 2, Column 3

Missing Airmen Safe; Mushed Out From Takla Lake

ASHCROFT, March 6.—Pilots R. I. Van der Byl and W. A. Joerss and Air Engineer Emil Kading arrived at Fort St. James at noon today, having mushed in from Bulkley House, north end of Takla Lake, where they left the salvaged plane of the late Capt. E. J. A. Burke, with a damaged engine. The three had been missing since last Saturday, when they left Telegraph Creek to fly to Burns Lake. They are all well, and will leave Vanderhoof by train tomorrow and arrive in Vancouver Tuesday.

PERUVIAN JUNTA MAY HALT WAR

LIMA, Peru, March 6 (AP).—Hope that peace was at hand in Peru, shaken by four revolutions in the past seven months, was expressed by the new Junta of Gustavo Jimenez tonight after a sympathetic attitude was shown the Southern military leaders at Arequipa.

Followers of Lieutenant-Colonel Jimenez, who overthrew the five-day-old provisional Junta, headed by Dr. Ricardo Leoncio Elias, by a surprise coup d'etat last night, conferred with representatives of the Northern and Southern forces today.

EXPECTED TO AGREE

While no official announcement was forthcoming of the support of the Arequipa group, a message from them to Jimenez led to the belief the Southerners would line up behind the Lima Government.

A telegram from Samanez Ocampo leader of the Arequipa forces, welcomed Jimenez' manifesto promising a speedy return of constitutional Government.

Thousands of Government Troops in China in Revolt

HANKOW, China, March 6 (AP).—Ten thousand Chinese Government soldiers mutinied Wednesday at Sinyang, 100 miles north of here, and joined forces with 10,000 Communists, said delayed advices reaching here tonight.

The mutineers tore up tracks of the Peiping-Hankow Railway and cut telegraph wires.

Military authorities here are preparing to dispatch eight trainloads of troops to subdue the rebellious soldiers.

Foreigners believe the mutiny and Red activities may cause depredations over a wide area of Honan Province, as the rebels began pillaging and looting indiscriminately.

FORTUNATE FORESIGHT

Evacuation by missionaries of their school at Kikungshan in Honan, February 27, is considered fortunate foresight. It followed withdrawal of Government troops from the city upon encroachments of Reds.

Reports from Southern Shensi Province reported Communist disorders were continuing. Twenty-five districts nearby Hanchung were held by Reds.

C.N.R. Ship in Trouble

SS. Prince Rupert, for twenty years on the Vancouver-Prince Rupert run of the Canadian National Steamships, began to fill when tied at the Yarrows dock, Esquimalt, early this morning. At 2:15 a.m. she was in a precarious postion and still taking water.

EMPEROR OF JAPAN STILL HAS NO HEIR

Daughter Born to Nipponese Empress—Nation Hoped for Crown Prince

BROTHER REMAINS HEIR PRESUMPTIVE

TOKIO, March 7 (AP).—A child was born to the Emperor and Empress of Japan in the Imperial Palace today, but the sovereign is still without a direct heir to succeed him on the throne of the "line unbroken for ages eternal."

The Imperial infant is a daughter, the fourth born to their majesties, and although the Imperial family and nation are thankful for the safety of the little princess and her mother, the rejoicing is tempered by scarcely veiled disappointment that the new arrival cannot be welcomed as the Crown Prince.

IS HEIR PRESUMPTIVE

Emperor Hirohito and Empress Nagako have no sons and only male descendants of the sun goddess may occupy the throne. Because this is a girl, Prince Chichibu, the Emperor's next younger brother, continues to be the heir presumptive.

Announcment of the baby's arrival today was carried throughout the empire by the national radiocasting system, which followed the announcement by broadcasting the national anthem, the Kimigayo. The citizens of the capital were appraised of the event by municipal sirens, while the official gazette, unemotional organ of the Government, broke into one of its rare "extras."

HUGE CROWDS GREET PRINCES

Canadian Pavilion at Forthcoming British Exposition Is Pretty Spot

BUENOS AIRES, March 6 (AP).—The Prince of Wales and his brother, Prince George, followed by crowds of workmen in their undershirts, today made an informal inspection trip to the fair grounds of the British Trade Exposition.

The Price of Wales has come 12,000 miles to open this exposition, March 14.

Motor trucks and sprinkler carts crowded the streets and the visit was most informal. The temperature was above 90 degrees. The police guard was unable to keep the crowds of eager workmen away from the party.

FRUITS ON EXHIBITS

The Canadian pavilion was one of the prettiest spots visited. The air had a Northern tang from the piles of apples and other fruits from Canada already on show. The last pavilion inspected was jewelry and art, where dozens of paintings were still standing against the walls waiting mounting.

The princes also visited the military college at San Marlin. They inspected the cadets and reviewed the drill formations, showing great interest in the horsemanship and gymnastics.

On the way out the party was held up by a funeral procession and the princes waited patiently with bared heads until the hearse had passed.

Bruening Government Wins Confidence Vote

BERLIN, March 6 (AP).—The Bruening Government turned back another attack today in the Reichstag, defeating a Communist no-confidence motion against Minister of the Interior Joseph Wirth by 271 votes to 66, thirty-eight members abstaining.

Lady Mosley Is Asked to Resign Seat

LONDON, March 6 (AP).—Lady Cynthia Mosley, who last night launched her husband's "new party" while Sir Oswald Mosley was ill at home, tonight was called upon to resign her membership in Parliament in resolutions passed by the executive committee of the Stoke Fenton and Longton Labor party.

Lady Cynthia, who is a daughter of the late Marquis Curzon and a granddaughter of Levi Leiter, Chicago merchant, resigned from the Parliamentary Labor party two days ago.

In her address at Farringdon Hall last night, the wife of the "millionaire Socialist" outlined her husband's plans and principles for the propoed new party. She was interrupted at times by heckling.

SCHOOL ZONING PLAN SHELVED

Saanich high school affairs were amicably adjusted yesterday, at a meeting of representatives of the municipality with Hon. Joshua Hinchliffe, Provincial Minister of Education. The delegation called on the minister in the morning and requested that, pending the result of the by-law to go before the ratepayers on Saturday next, no action be taken as to the division of the municipality into school areas.

Reeve William Crouch, Councillors L. Hagan and D. Hoare, R. R. Sewell and Robert Bryden waited on the minister to discuss the matter.

After a courteous hearing, the delegation was assured of every co-operation necessary in the carrying out of the wish of the ratepayers when this had been expressed.

Mr. Hinchliffe advised the council and board to get together on the solution of the problem, which, he stated, appeared to offer no impossible obstacle when considered in that light.

SS. PRINCE RUPERT FLOODED BY INRUSH OF SEA AT DOCKYARD

Members of Ship's Company Flee Before Rising Water in Holds of Big Ship—Mystery Surrounds Manner in Which Accident Occurred—Belongings of Crew Ruined by Flood

Big Coast Passenger Ferry Has Operated Here for Twenty Years

BARELY escaping in the clothes in which they stood, members of the skeleton crew of the Canadian National steamer Prince Rupert clambered ashore at Yarrow's dock, Esquimalt, last night as the big passenger vessel suddenly commenced to take water, and gradually started to keel over as her holds filled.

The vessel, which was tied to the dock, undergoing the regular overhaul preparatory to the Spring and Summer seasons, was apparently in good condition. Shortly before midnight, it was stated, watchmen noticed water rushing into the hold. The alarm was given, but so rapidly did the ship fill that members of the crew, aroused from sleep, only had time to escape in the clothing that they picked up as they quitted their quarters.

The larger portion of the crew, it was stated, had been left ashore at Vancouver, before the ship came to Esquimalt. Their belongings have been covered with water, it was stated early this morning.

PRECARIOUS POSITION

The reason for the flooding could not be suggested by dockyard officials, who preferred not to hazard a guess. Two theories were advanced, however, by experienced men who stood watching the slow canting of the big boat. One was that in some way a sea-cock had become open, and the other was that a port had not been closed by the painting crew. The fact that she was apparently all right for hours after work ceased, however, only adds to the mystery of the inrush of water.

So rapidly did she fill that, by 2 o'clock this morning, she was listing at an angle of 50 degrees, with the stern touching. The tide was rising at that time, and it was stated that she might right herself with the increasing depth, but fear was expressed that with the dropping tide she would turn over.

Continued on Page 2, Column 5

NEW BUDGET IS ASSAILED

T. D. Pattullo Opens Debate in House on Government's Fiscal Policy

DEFENDS ACTS OF FORMER MINISTRY

With the light of battle in his eyes, T. D. Pattullo, Leader of the Opposition, surged down on the Legislature yesterday, swarmed over financial fences, brushing aside the barbed wire entanglements of auditors' returns, and single-handedly attacked the Tolmie ministry, the Jones' budget, and all the past, present, and proposed acts of the Government.

Premier Tolmie, members of his Cabinet, and Conservative benchers joined good-naturedly in the applause that rewarded Mr. Pattullo for an enlivening time.

Mr. Pattullo started on a keynote of peace, congratulating the British Government on its apparent settlement of some of the troubles in India through its negotiations with Mahatma Gandhi.

HIS CABINET CHANGE

One wondered, he said, why the Legislature had been called together at all this session, as there had been no major measure, save the budget of the Minister of Finance, which was one to secure a vote of more money for the Government to spend. Mr. Pattullo suggested ironically that the Government had overlooked sterling worth for the composition of the Cabinet when it failed to include "Andy Brown, President of the Fresh Air Taxicab Company, Incorpulated," whose finesse with financing was well recognized.

Continued on Page 2, Column 4

CHINESE LEADER HELD PRISONER

President Seeks Support of Opponents in Plans to Adopt Constitution

By REGINALD SWEETLAND
(Copyright, 1931, by The Chicago Daily News Foreign Service)

SHANGHAI, March 6.—There is an indication that President Chiang Kai-Shek will invite Madame Sun Yat-Sen, widow of the Nationalist leader, who is now in Europe, and Wang Ching-Wei, both Leftist leaders of the Kuomintang, to Nanking for the people's conference, May 5, when the question of China adopting a constitution will be considered.

President Chiang's action, if taken, will be construed as an attempt to win over the Leftists, following announcement of the resignation of Hu Han-Min, president of the Legislative Yuan, Sunday, at a dinner party held at the president's country residence outside of Nanking. The full details of that party are gradually becoming known.

BOTH LOST TEMPER

Mr. Hu, leader of the anti-Chiang faction, opposed President Chiang's determination to bring the question of the constitution before the people's conference, maintaining that party dictatorship must continue until the people are fit for a constitution. Both President Chiang and Mr. Hu seem to have lost their tempers at the dinner table, Mr. Hu resigning and President Chiang promptly accepting his withdrawal from Government activities.

Mr. Hu was invited to remain at the President's house over night. His bodyguard was disarmed, President Chiang leaving his private secretary, his chief bodyguard, and the Nanking chief of police in the house with Mr. Hu. Though President Chiang has invited him to return to Nanking, Mr. Hu remains at the residence.

Reports received here state that Mr. Hu was seized with two fainting fits and threatens a hunger strike. This is taken here to mean that Mr. Hu is eating what is set before him while in President Chiang's house with the utmost precaution.

The friction between President Chiang and Mr. Hu has been coming to a head for many weeks with the constant attempt of Mr. Hu to discredit President Chiang and his appointees. This even went to the extent of an attempt to get a silver loan from America over the Finance Minister's head.

Britain Must Have World's Best Navy Says Party Leader

Rt. Hon. Stanley Baldwin Deplores Reduction in Naval Expenditures

CLARIFIES ATTITUDE ON INDIAN PROBLEM

LONDON, March 6 (AP).—Rt. Hon. Stanley Baldwin, Conservative leader, in a speech at Newton Abbott tonight, on national economy and expenditures, said there was only one exception to a need for rigid cuts—the British navy.

He declared the Government had cut down expenditures for the navy to a dangerous point. The Government stopped naval building last year, he said, contending that it was undesirable to build until the London Conference was finished and the results were known.

"We know that an agreement has been made for the limitation of navies," he said, "but we must never forget that, with our world-wide responsibility, what we are entitled to is naval building and, we must take care that in quality our navy shall be the best in the world."

ATTITUDE ON INDIA

The Conservative party and its leader are not committed to a policy of surrender or withdrawal from India, as their inveterate enemies would like to have people believe, declared Mr. Baldwin.

"But charges along this line seemed to have got about, said Mr. Baldwin, "and these charges were given currency by our regular enemies who have never lost a chance to attack me, personally, and to misrepresent the position of the party."

"Go North, Young Man," Is Advice of Lieut.-Gov. Bruce

OTTAWA, March 6.—Hon. R. Randolph Bruce, Lieutenant-Governor of British Columbia, and himself an old miner, referred briefly to the last untouched mineral deposits that existed in Canada's North country, at the closing banquet of the Canadian Mining Institute here tonight. The country was rich beyond the dreams of any man, and he believed no better advice could be offered to the youth of the country than "Go North, young man; go North."

PROPOSED LOAN CAUSES DISPUTE

BUCHAREST, Rumania, March 6 (AP).—Serious differences of opinion arose today between the Government and the National Bank in connection with the proposed French loan to Rumania, and there was a possibility that the dispute would result in the resignation of Premier Mironescu.

To fulfill one of the conditions imposed by French financiers concerned in the loan, the Rumanian Government notified the National Bank that the term of M. Auboin, French adviser to the bank would be extended by three years

Sale of Work Boots

High-Top Field Boots

for digging, surveying, etc. Solid soles. Today and Saturday

$5.95

"OUR SPECIAL"—Men's Work Boots, heavy Panco soles, moccasin or top styles. A pair $2.90

The Famous "GREB" Work Boots, solid leather soles. All-Canadian made. Sizes 6 to 11. ..... $3.90

"LECKIE'S" Blue-Top Work Boots, two full leather soles, extra light in weight. Sizes 6 to 11. ..... $5.95

"PALMER'S"—A Solid Work Boot with a reputation for standing hard wear. Two full leather soles. Pack style. Sizes 6 to 12. ..... $6.95

JUST ARRIVED—Women's New Pumps, straps and ties. Sizes 3 to 7. Cuban and low heels. $2.95

"WINCHESTER," New Oxfords for Men. New styles. Sizes 5½ to 11 ..... $4.95

Old Country Shoe Store

635-637 JOHNSON STREET
(Between Broad and Douglas Streets)

PLANT GARDENS NOW

Peas—Carter's Giant Stride—the success of last year. Limited supply. 50c per lb.
Beans—Broad Windsor ..... 50c per lb.
Also Early Cabbage Plants

SYLVESTER FEED COMPANY

TEL. G 2711 — 709 YATES STREET

LORD ARNOLD RESIGNS

LONDON, March 6 (AP).—Lord Arnold, who accompanied Ramsay MacDonald to the United States in 1929, yesterday resigned as Paymaster-General on account of ill-health and to allow more time for devotion to his free trade and temperance doctrines.

Batchelor's Cash and Carry

PEOPLE'S CASH SELF SERVICE POPULAR — THREE STORES — Yates Street, Douglas Street, Douglas Street

Lowest Possible Prices Consistent With Quality

Finest Creamery Butter, per lb.	39c	Fresh Creamery Butter, per lb.	37c
3 lbs. for	$1.15	3 lbs. for	$1.09
Pure Lard, per lb.	15c	Crisco, all sizes, per lb.	25c
3 lbs. for	43c	Finest Peanut Butter, 2 lbs. for (in your own container)	25c
Pure Beef Dripping, home made, per lb.	10c	Fine Old Ontario Cheese, per lb.	34c
3 lbs. for	25c	Kraft Salad Dressing, per jar	19c
Finest Mild Cheese, per lb.	22c	Finest Smoked Picnic Ham, per lb.	19c
Chateau or Carillon Cheese, ½-lb. pkt.	18c	Finest Sweet Pickled Picnic Ham, per lb.	18c
Finest Sweet Pickled Cottage Roll, per lb.	24c	Fletcher's Fancy Breakfast Bacon, piece cut, per lb.	35c
Finest Smoked Cottage Roll, per lb.	25c	Sliced, per lb.	39c
Delicious Mild Cured Breakfast Bacon, piece cut, per lb.	29c	Fletcher's Fancy Ayrshire Roll, sliced, per lb.	35c
Sliced, per lb.	33c	Cambridge Pork Sausages, per lb.	25c
Fletcher's Pea-Meal Back Bacon, piece cut, per lb.	35c	2 lbs. for	45c
Sliced, per lb.	39c	Heinz Dill Pickles, large	5c
Fletcher's Fancy Boned Ham, for frying, sliced, per lb.	38c	6 for	25c
Premium Bologna, sliced, per lb.	25c		

A Full Assortment of High Grade Groceries at New Low Prices

Blue Ribbon or Nabob Tea, per lb.	44c	Broken Pekoe Tea, per lb.	35c
3 lbs. for	$1.30	3 lbs. for	$1.00
Freshly Ground Malahat Coffee, per lb.	33c	This is real Tea.	
3 lbs. for	95c	Freshly Ground Reception Coffee, per lb.	39c
Ormond's or Red Arrow Sodas, per pkt.	18c	Pilot Bread, per lb.	15c
Empress Marmalade, 4-lb. can	45c	Mayflower Peach Jam, 4-lb. can	45c
Greengage Jam, 4-lb. can	39c	Peaches, Pears or Apricots, 2½'s size, per can	23c
Beekist Honey, 5's	65c	Johnston's Fluid Beef	89c
Oxo Cubes, large size	23c	Empress Spices, all kinds, 3 for	25c
Mazola Oil, 2-lb. tin	63c	Heinz Ketchup, per bottle	21c
Heinz Vegetable or Tomato Soup, 3 for	27c	Clark's or Aylmer Soup, 3 tins for	25c
Sliced Pineapple, 3 for	27c	Cut Green Beans, 2 tins for	25c
Tender Green Peas, 3 for	25c	Solid Pack Tomatoes, large can	12c
Sago, Tapioca or Barley, 4 lbs. for	25c	3 cans for	35c
Rogers' Golden Syrup, 5-lb. can	39c	Libby's Sauerkraut, tin 2½'s	16c
		Ripe Olives, large tin	22c

FIVE ROSES FLOUR, 49-lb. bags	$1.59
FIVE ROSES FLOUR, 24-lb. bags	85c
FINEST PASTRY FLOUR, 10-lb. bags	35c
ROLLED OATS, 20-lb. bags	85c

A Full Stock of Sweet Juicy Oranges at Low Prices

15c per doz., 2 doz. for	25c	19c per doz., 2 doz. for	35c
25c per doz., 2 doz. for	45c	35c per doz., 3 doz. for	$1.00
Extra Large, 50c doz., 2 doz. for			95c

Grapefruit, extra quality, 4 and 6 for	25c	Juicy Lemons, per doz.	12c
Extra Large Fancy Lemons, per doz.	35c	2 doz. for	23c
Beekist Honey, per lb.	15c	Ripe Bananas, doz. basket	29c
Glace Cherries, per lb.	39c	New Dates, 4 lbs. for	23c
Sweet Coating Chocolate, per lb.	19c	Crystallized Ginger, per lb.	19c
Finest Up-Island Netted Gem Potatoes, 13 lbs. for	25c	Marshmallows, plain or toasted, per lb.	22c
Per sack	$1.60	Good Sound Potatoes, 17 lbs. for	25c
Extra Large Head Lettuce	10c	Per sack	$1.10
Wrapped Wagener Apples, 5 lbs. for	25c	Good Table Carrots, 8 lbs. for	15c
Per box	$1.50	Ry-Talk Health Bread, 1-lb. pkt. for	15c

Marmalade Oranges, the last this season. Per doz. 35c
3 doz. for $1.00
Seed Potatoes, Early Rose, Early St. George, 9 lbs. for 25c

SNOW STORM WIDESPREAD

Middle West States Digging Out of Drifts as Weather Clears

MANY HIGHWAYS ARE MADE IMPASSABLE

KANSAS CITY, Mo., March 6.—March lion, which pounced upon the Rocky Mountain region this week, with growling winds, swirling snows and zero temperatures, moved eastward today with diminishing ferocity.

While Montana, Wyoming, Colorado and New Mexico continued to dig themselves out of drifts and to shiver in near zero weather today, skies had begun to clear and warmer weather was in prospect.

In Nebraska, Kansas and Oklahoma, however, an abnormally early Spring had given way to Wintry cold. Temperatures tumbled from 12 degrees to zero, and snow fell in wide areas.

MANY ROADS BLOCKED

In its wake was a strip 200 miles wide extending north and south along the Nebraska-Iowa and Kansas-Missouri borders in which snow was three to six inches deep and no longer falling. Many roads were blocked.

East of this area precipitation was mostly in the form of rain and sleet.

MILK POOL TO SEEK CONTROL OF ICE CREAM

Continued from Page 1

with assembled dairymen of the Lower Fraser.

The amendment that is officially being sought at this time, it is stated, is one that reads as follows:

NEW AMENDMENT

"Milk'" shall mean milk and (or) cream sold or disposed of in a district within which a committee operates in the form of fluid milk or cream for consumption in that form, or in the form of ice cream, whether the milk or cream is produced in the district or not, but shall not include certified milk and preferred raw milk, conforming to the standards and classifications established by the health department of the city of Vancouver, unless the said certified and preferred raw milk is sold in towns or cities containing a population of less than 80,000 (eighty thousand) people, when the standards and classifications shall be as set out in the regulations under the 'Milk Act.'"

This means, in effect, that while preferred raw milk dealers are in a class by themselves, and need not come under the provisions of the legislation, that they must be regulated by the city of Vancouver. In other words the milk pool not sharing in the profits from the sale of this class of milk makes it compulsory on the city of Vancouver by statute to regulate the sale of this particular product. It may mean an improvement in the standard of some raw milk, but representatives of Vancouver are candidly wary over the matter. They are not so cautious in declaring that while with one hand, apparently, something is being offered, with the other an effort is being made to grasp a lucrative slice of metropolitan business.

BRING IN CREAM

Under present laws it is possible for a firm doing business in the city, or a large hotel or restaurant, to bring in cream from outside that portion of British Columbia made sacred to the milk pool, and manufacture it into ice cream.

If this proposal carries before the committee it will mean, it is said, that the pool has just gathered in another portion of Vancouver's business activities to compel contributions from those who are successful towards those who fail to win the same degree of success.

Vancouver will take occasion with the opening of the act to wage a battle for the elimination of the legislation altogether.

DOMINION ESTIMATES MAY BE READY BEFORE EASTER ADJOURNMENT

Continued from Page 1

present indications, constitute part of the legislative programme.

STRICT ECONOMY

Economy has been the watchword of the administration, and it is well known that paring down in the cost of the country of civil administration is in view. This principle will be applied to all departments, and while expenditures for the Departments of Agriculture and Labor have not been before the Treasury Board as yet, there will, in these instances as well, despite rumors to the contrary, be a reduction wherever possible.

When tabled, the main estimates, as well as the supplementaries, will show a decrease as compared with the final session of the last Parliament. It is known that a number of requisitions for wharves, breakwaters and the lakes will be reduced in appropriation, and, where not considered absolutely essential, will be rejected.

TARIFF REVISION

Revision of the tariff will, undoubtedly, be very extensive. Briefs containing representations on practically every item in the tariff schedules have been received and are under review. In the meantime, it is accepted as a foregone conclusion that one of the items of revision will be the tariff schedules affecting automobiles and parts. The main thought in mind, it is stated, is the keeping and maintaining of industries within Canada and affording employment to Canadian labor.

At the last special session of Parliament, the Government was given guarantees in each instance of tariff change that the cost would not be increased to the consumer; and the likelihood is that the similar written guarantee will be expected in respect to further changes, in default of which the protection afforded will be canceled.

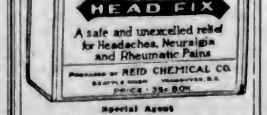

Special Agent
THE VANCOUVER DRUG CO., LIMITED

NEW BUDGET IS ASSAILED

Continued from Page 1

The Government had spent all of its funds, and now had to appeal to the people for an additional $2,500,000, to be wrung from a hard-working class of people by an income tax on slender incomes, he asserted.

The Minister of Finance had stated, continued the Leader of the Opposition, that the former Liberal regime had left $19,000,000 of unproductive debt, on which a large annual amount in interest had to be paid. He could find no record of the $19,000,000 in the figures of the Government, he said, but had traced a record of $3,400,000 from the Sumas and other land projects which the former ministry had undertaken "largely for the benefit of the soldiers."

Mr. Pattullo said he had no apology for the acts of the past administration, and was prepared to stand fully behind its actions in bringing into effect measures of social legislation, and its efforts to aid in the rehabilitation of returned veterans.

Taking all factors into account, he said, he could not find more than $500,000 yearly had been added to the charges borne by the province as a result of the actions criticized by the Minister of Finance. As against this, Mr. Pattullo asserted, there was a matter of $3,000,000 a year added to these charges under the present administration, or six times as much.

"As a model of Spartan economy this Government is putting the burdens of its profligacy on the poor of this province," Mr. Pattullo thundered.

ACCEPTS RESPONSIBILITY

The Liberals, he said, had been accused of instituting the administration of motor licences, mothers' pensions, schools for the deaf, dumb and blind, the addition of a commissioner of income tax and staff, a mental home, the distribution of liquor profits to municipalities, the P.G.E. and many other innovations.

He would accept the responsibility for all these things, on behalf of the late Government, and would claim credit for the former rule for the reduction of taxation amounting to $4,100,000 in the years 1924 to 1927, now admitted for the first time, he charged, by the Government.

Mr. Maitland—I told you so last year in the debate on the budget, and you put the expenditures up at the same time!

Mr. Pattullo—Yes, because the revenues were increasing at the rate of about 10 per cent a year. But we kept within our estimates.

Turning to the public accounts, the leader of the Opposition claimed the Government was "millions behind" in the funds it should have at this time. In his belief, the admitted liabilities of the Government in this regard were $6,000,000, notwithstanding borrowings of $7,000,000 in the last two years under the loan acts of 1929 and 1930.

In addition, he asserted, the Government had collected over $5,000,000 of accounts receivable at the time the late ministry went out of power. This meant, he said, that $12,000,000 had been used, and the Government was still $6,000,000 "in the hole."

Mr. Pattullo—Is it any wonder I ask why they did not take Andy Brown into the Cabinet?

Mr. Maitland—That's your Wall Street friend; the one you talk about so much?

Dealing with the Comptroller-General's report, Mr. Pattullo said the Minister of Finance had stated borrowings up to November 1 last had been $16,000,000, while the Comptroller General's report only showed $6,000,000 under this head. What was the reason for this discrepancy? he asked.

FINANCIAL MALADY

The Government was suffering from galloping consumption, a form of "financial tuberculosis," Mr. Pattullo continued. In his opinion, the borrowings had been $21,000,000, and more if he chose to use his own figures, rather than those of the Government. (Laughter.) Borrowings disclosed, added to borrowings that would have to be accounted for, made a total of some $37,000,000, he ventured.

Mr. Pattullo—Well, nobody says anything. Perhaps there's nothing to be said?

Hon. J. W. Jones—That's something like Andy Brown. (Laughter.)

Resuming, Mr. Pattullo said he had pointed out that there was $21,000,000 of financing on which interest would have to be paid this year; $6,000,000 of current obligations, and $10,000,000 of new borrowings, on the Government's figures. Within the next two years, he predicted, the Government would have to borrow $25,000,000.

Special warrants had been issued contrary to the statute, he asserted. In particular, a revolving fund of $450,000 for the unemployment relief scheme had been set up in this manner, which should have gone before the Legislature. Estimates for the current year showed a loan bill for $5,000,000, some $2,000,000 of which was to make up a deficit, he believed. Expenditures for the year closing would be approximately $30,000,000, he affirmed, and the deficit would be $5,000,000 for the current year.

ESTIMATES ATTACKED

Mr. Pattullo charged the estimates of last year and this year had been "padded," citing the fuel oil tax provision as proof of his assertion in respect to last year. The estimates were padded again this year, he asserted.

Mr. Jones—Guessing again, as usual.

Mr. Pattullo—I am not guessing. I said when this Government took office it would embark on an expenditure of $100,000,000 in three years, and it has been spending at the rate of about $40,000,000 a year. It requires no great brains to see that.

From 1928-29 to 1930-31, continued Mr. Pattullo, $73,000,000 had been spent by the Government on current revenue; and to this should be added $30,000,000 as "total borrowings to November 1 last," and $8,000,000, "estimated to cover from November 1 to March 31." This made a total of $111,000,000 spent, according to Mr. Pattullo, in the last two and a half years. As against this the Liberal administration had lasted eight years on $185,000,000, in good times, "with industries up anywhere from 100 to 1,000 and 1,200 per cent."

Hon. W. C. Shelly interjected that the figuring of the leader of the Opposition was more than slightly out of line with the facts. It was "tommyrot," said Mr. Shelly.

Mr. Pattullo continued with a general attack on the Government for the purchase of road machinery, for the sale of bonds without public tender, and on charges of alleged patronage in regard to party workers. Thousands, he said, had been spent for reports which were refused to the public when completed; costs of administration had been carried up, and taxes had had to be levied on those who could least afford it to pay for unwarranted expenditures in the early years of this Government's rule.

Hon. Joshua Hinchliffe, Minister of Education, adjourned the debate.

SS. PRINCE RUPERT FLOODED BY INRUSH OF SEA AT DOCKYARD

Continued from Page 1

At 2:30 a.m. the Pacific Salvage Company's tug Respond was dispatched from Victoria to assist the crew of the Salvage King in an endeavor to right the Prince Rupert. The Salvage King was tied up on the opposite side of the dock to the Canadian National boat undergoing some repairs. She carries full salvage equipment. The Respond was required to take out lines and do other deep-water work. With the salvage men on the job, it was stated, every effort would be made to prevent the overturning of the vessel.

VETERAN ON COAST

The Prince Rupert is a twin screw steel vessel of 306.7 feet, with a beam of 42.2 and a draught of 23.9 feet. She was built in 1910 at Newcastle, England, for the Grand Trunk Pacific Railway, to operate between Vancouver, Prince Rupert and Alaskan points. She has been on the run for twenty years.

The boat was at Yarrows for her annual overhaul when, for some unexplainable reason, she started to list.

H. A. Stuart, local manager for the Canadian National Steamships, was sent for when the ship commenced to take water. He immediately ordered the skeleton crew ashore and had provision made for the men at local hotels.

Saskatchewan to Seek Price Probe

REGINA, March 6.—Application to the Federal Government for the appointment of a commission to investigate the prices charged for gasoline and oil in the province, will be made by the Provincial Government, according to information given to the Legislature this afternoon.

Providing the Federal Government refuses to set up such a commission to conduct such investigation, it is the intention of the Government of the province to cause inquiry to be made into the sales of gasoline and oil in the province by a commission appointed under the provisions of the Saskatchewan Public Inquiries Act.

TURKEY PREPARING FOR GENERAL VOTE

ANGORA, Turkey, March 6 (AP). Mutapha Kemal Pasha, President of Turkey, today advocated a change in the Turkish Constitution to raise the minimum age of voters from eighteen to twenty-one.

A law will be passed to this effect so that Turkish students who played a fiery role during the municipal elections in Fethi Bey's Liberal party, which the Ghazi permitted for a while as opposition, will be debarred from the forthcoming parliamentary elections.

PARIS, March 6 (AP).—The Chamber of Deputies tonight adopted, with slight modification, the Air Ministry's estimate of $90,000,000 for the 1931 budget. The Government generally accepted the modifications.

In Supplement Tomorrow

"There Are No 'Normal' Wives." Author of "Psychology of Marriage" points out facts.

"Columbia Coast Mission Is Doing Noble Work."

"The Kind of World I want." By Sylvia Pankhurst.

"Southern Waters: Love's Quest in Far Lands." By Stephen Moorhouse Avery.

"Soliloquies in Victoria's Suburbia."

"What Would Victoria Golf Club Be Without Wal?"

"Young Germany Today." By Dr. F. Mueller.

"The Really Well Educated Girl Is the Best Wife," says Marjorie Bowen, well-known authoress.

"Herding the Women Back to the Home." By Rupert Hughes.

"Younger Generation Is Not Attracted by Theatres."

"Wolves Are Like Women." By Robert Reade.

"History of Buckingham Palace, London."

"This Thing Called Skiing." By Lois L. Osborne.

A Page of Garden and Country News.

A Page for the Children.

A Page of Old Country and Dominions Overseas News.

LITTLE CHANGE BY LONDON VOTE

Conservatives Retain Substantial Majority in County Council—Labor Loses Five Seats

LONDON March 6 (CP). — The Municipal Reform party, otherwise known as the Conservatives, retain a substantial majority in the London County Council following yesterday's elections.

The Labor party lost at least five seats, today's results indicated. With some results yet to be declared, the standing is as follows:

Municipal Reform, 68; Labor, 29; Liberals, 4; Independent, 1.

Shapurji Saklatvala, former Communist member of Parliament, was defeated in Battersea, polling only 728 votes against the 4,781 for the victorious candidate.

Ishbel MacDonald, daughter of the Prime Minister, again headed the poll in Poplar. Labor retained all their Southwark seats, where triangular fights were waged through the organization of unemployed men's representatives.

Seine River Rises; Flood Threatens

PARIS, March 6 (AP).—Several suburbs of Paris were under water tonight, and with the Seine River still rising, conditions were more precarious than in the disastrous floods of last December.

Water covered the streets of Corbeil, Vwy-Chatillon, Villeneuve and St. George's.

A slight snow fell throughout the day. The Meterological Bureau expects a further rise of the Seine.

So far, Paris itself has been immune from damage.

Engineer Is Shot For Train Wreck

MOSCOW, March 6 (AP).—M. Bagatsky, a locomotive engineer, held responsible for a railroad wreck in Eastern Siberia, today was sentenced to be shot, and twelve members of his train crew were sent to prison for three to ten years.

In the wreck inquiry, Government investigators contended that this and numerous similar incidents in the past year were the result of sabotage.

FIRE DESTROYS FAMOUS PAGODA

RANGOON, Burmah, March 6 (AP).—Fire starting in rubbish nearby today spread to the famous Shwe Dagon Pagoda, and destroyed several costly tazaungs, or carved wooden structures, containing images to which costly offerings are made.

The pagoda, which tradition says was founded in 585 B.C., is one of the greatest pilgrimage shrines of Buddhism. Its magnificent gilding is one of the most remarkable sights in the East.

CITY WITHIN CITY IS PLANNED IN NEW YORK

NEW YORK, March 6.—A complete model and almost complete plans for a gigantic, ultra-modern, $250,000,000 "city" in the heart of New York were displayed last night for the first time.

The city will house 50,000 people, cover a dozen blocks, include broadcasting studios, vaudeville, pictures, television, possibly the finest opera building in the world, banks, stores, offices and subways. Even a church will be in the "city's" limits, though not a part of it.

Work on the central skyscraper of the "city" will be begun in May, it is announced.

Cumberland

The Ladies' Bridge Club met at the home of Mrs. J. H. Cameron, four tables being in play, the prize for the highest score of the evening going to Mrs. J. Shortt. For the card games Mrs. C. Apps and Mrs. F. J. Dalby substituted for absent members. Those present were Mesdames J. Shortt, J. J. McCredie, C. Tarbell, G. K. MacNaughton, E. R. Hicks, H. Bryan, J. Dick, G. Apps, F. J. Dalby, T. Graham, J. Conway, W. Turnbull, A. B. Clinton, A. Nunns, J. H. Cameron, Ross, and the Misses F. Sehl and M. Tarbell.

Nanaimo

Mesdames Cottle and Thomassen were joint hostesses at the home of Mrs. Cottle, Newcastle Townsite, on Thursday afternoon to several of their friends at afternoon tea, the occasion being the birthday of both ladies. The tea table was centred with a miniature garden, composed of sweet peas, roses and ferns. Among the guests were Mrs. Brownlow, Mrs. Reid, Mrs. Sanderson and Mrs. H. E. Wilson.

CENTENARIAN PASSES

BUDAPEST, March 6 (AP).—Heinrich Link, said to be the last Jewish survivor of the legions that fought for Hungarian freedom in 1848, died suddenly here today at the age of 104. He was said never to have been ill a day in his life, and up to four years ago conducted a clothing business.

POLICE COURT CHARGE

The name of James Dempster was erroneously published in connection with a police court charge, the correct name being John Dempster.

VANCOUVER SHOP HELD UP

VANCOUVER, March 6.—Premises occupied by Houghton & Smith, stampmakers and engravers, Richards Street, were held up this afternoon shortly before 3 o'clock and robbed of $40 by an armed thug, who escaped in an automobile.

EARTHQUAKE IN MEXICO

MEXICO CITY, March 6 (AP).—A dispatch to Excelsior tonight from Oaxaca said another earthquake was felt today but no damage was done. The quake caused terror in that section because of the recent disaster there.

BOSTON, March 6.—Kent Perkins, night editor of The Boston Herald since 1907, died suddenly yesterday at his Back Bay home. He was seventy years old.

Bland's Sweet Pea Seeds

We have a complete stock of the best new and standard varieties of Sweet Peas.

THE OWL DRUG CO., LTD.

Campbell Building, Fort and Douglas — Prescription Specialists — W. H. Bland, Mgr. Garden 2112

Headquarters for Electrical Repairs

Murphy Electric Co.

722 Yates St. — Phone G 1713

For Satisfaction In Moving, Packing, Shipping, Storing, Call G7631 — **HEANEY'S** — Estd. 1890

"WE DELIVER THE GOODS"

LIGHTING FIXTURES

Sale at Reduced Prices

TODAY ONLY

Herbert Clark Electric Co.

Cor. Oak Bay Ave. and St. Patrick St. Phone G 2634

Beatty BROS. LIMITED

"It's the Basket."

We are making friends every day. Every Basket Model we sell adds another friend and booster to our list. Let us add your name.

BEATTY WASHER STORE
1030 Douglas St. — Phone G 7514

GALE FORCES SHIP TO SEEK SHELTER

GIBRALTAR, March 6 (AP).—The yacht Corsair, on which the Archbishop of Canterbury is proceeding to Palestine, was forced to take shelter here because of a gale tonight. The Archbishop is convalescing from a severe attack of neuralgia.

OUTSTANDING CONCERT WILL TAKE PLACE IN SAINT PAUL'S CHURCH

A programme of outstanding merit and excellence will be given in St. Paul's Presbyterian Church, Henry Street, Victoria West, on Wednesday, March 11, at 8 p.m., when the Y.P.S.C.E. presents the "Excelsior Singers" in a grand evening concert. The vocalists will be under the direction of W. C. Fyfe, well known choirmaster of the First United Church, whose programmes are looked forward to with the greatest interest in musical circles.

This will be the third annual concert under the auspices of the Young People of that church, and will surpass all others for variety and entertaining qualities.

The artists include Mrs. W. H. Wilson, one of the city's best known sopranos and winner of trophies at both Victoria and Vancouver musical festivals. Mrs. S. T. Sehl, a charming lyric mezzo soprano, will render several selections. F. J. Mitchell, the well-known baritone, will also be heard in groups of songs. A number of vocal duets, quartettes and humorous turns will also lend interest to the programme. George Tate, the favorite violinist, will render selections. The accompanists will be Miss Jessie Smith, A.T.C.M., and Jack Smith, who will render several classical piano duets.

We Sell KELWAY'S CELEBRATED BRITISH FLOWER SEEDS
Plant them now and enjoy them later.

PACIFIC FEED COMPANY

636 Cormorant Street

Sidney

Miss Dorothy Cameron, who has been spending the past few weeks in Vancouver, has returned to her home on Third Street.

Mrs. R. Fike, who has been visiting relatives in Seattle, has returned to her home on Third Street.

Mr. T. Coward, Fifth Street, has left for Manitoba, where he will spend the next few months.

Mrs. Dempsey, who has been making an extended visit with her sister, Mrs. H. H. Shade, Marine Drive, has left for Britannia Beach.

Miss Alice Peterson, of Seattle, who has been visiting her parents, Captain and Mrs. Peterson, Amelia Avenue, for the past few weeks, has returned to her home.

Rev. Father Scheelan, who has been visiting Holland, Belgium and Germany during the past six months, has returned to his home here.

Professor E. M. Straight, of the Dominion Experimental Station, has left for the Queen Charlotte Islands, where he will make a survey of agricultural conditions.

TO ATTEND CONFERENCE

SASKATOON, March 6.—George H. Williams, ex-president of the United Farmers of Canada, Saskatchewan section, will attend the conference of the International Institute of Agriculture at Rome. The conference commences March 23 and continues for nearly two weeks.

MILBURN'S HEART AND NERVE PILLS

Price 50c a box

Palpitation Of The Heart Nerves Were All Gone

Miss Rose Griffin, Ashern, Man., writes:—"About five years ago I was troubled with palpitation of the heart, caused by a shock, and my nerves were all gone, and I could not sleep. I read about Milburn's Heart and Nerve Pills and decided to try them. After I had taken three boxes I was feeling fine again. I think they are a wonderful remedy, and wish all others who suffered as I did would give them a trial."

Sold at all drug and general stores, or mailed direct on receipt of price by The T. Milburn Co., Ltd., Toronto, Ont.

MEAT VARIETY

The Best Cuts

The Best Prices

We have them all! Steaks, roasts, chops, sausages.

Prime Pork, legs and loins, per lb.	25¢
Choice Roast of Pork, lb.	23¢
SELECTED STEER BEEF	
Sirloin and T-Bone Roasts, per lb.	29¢
Prime Ribs of Beef, lb.	20¢
Rump Roasts Beef, lb.	24¢
CHOICE LAMB	
Shoulder Spring Lamb, lb.	18¢
Legs Spring Lamb, lb.	30¢
SAUSAGE	
Pure Pork Sausage, lb.	25¢
Beef and Pork Sausage, per lb.	15¢
Our Tip-Top Special Sausage, lb.	10¢

New England Market

750 Yates St. (Opp. Dominion Hotel) Empire 2823

BAN DOGS IN BEACON HILL

Parks Sup't Says By-Law to Be Strictly Enforced in Park Area

KILLING OF DUCK IS CAUSE FOR DECISION

In so far as it applies to Beacon Hill Park, Victoria's dog by-law will be rigidly enforced, it was stated yesterday by Parks Superintendent Warren, following the killing, on Thursday afternoon of a Mallard duck in the duck pond at the park.

Mr. Warren says he was informed yesterday by park attendants that at 5 o'clock on Thursday afternoon a stray dog was seen to leap into the duck pond, capture a Mallard and kill it on the shore. The dog escaped.

MENACE IN PARK

"Dogs running at large in the park are a real menace," said Mr. Warren. "During the last few years, the records show, no fewer than five deer, five swans and a score of wild fowl have been killed by dogs." Mr. Warren stated that the guinea fowl, which were plentiful in the deer park, have all been killed off.

GAME SANCTUARY

Beacon Hill Park, Mr. Warren says, is a natural sanctuary for wild birds and fowl and hundreds of feathered creatures use it as a retreat. He is of the opinion that if dogs are permitted to run at large throughout the park area, birds and fowl will cease to go there, thus robbing the park of one of its attractive features.

A largely signed petition is already before the City Council requesting a modification of the dog by-law.

SAYS ENGINEERS WILL DICTATE STYLES FOR WORKING GIRLS SOON

CHICAGO, March 6. — Engineers instead of dressmakers may dictate the working girl's styles in the not distant future.

A prediction to this effect was made before a safety conference by Miss Ruth I. Stone, of the Western Electric Company. She said the necessity of assuring a reasonable degree of safety for all types of working women would force safety engineers to design their clothes.

"The present styles, which are changed by dressmakers every year," she said, "will soon give way to a conservative standard of low-heel shoes, short skirts and short hair."

PHARMACEUTICAL EXCELLENCE

We appreciate the hearty response given to our institution as a pharmacy devoted to the dispensing of prescriptions and drug wants only.

McGill & Orme LIMITED
The Prescription Chemists
Phone Garden 1196 Fort at Broad

GENTLEMAN'S RESIDENCE
HIGH—SHELTERED—UNIQUE VIEWS OF SEA ISLANDS AND MOUNT BAKER
Seven fine rooms. Beautiful drawing-room: dining-room and den. Hardwood floors. Built-in features. Artistically finished. Three good bedrooms upstairs with lovely views. Basement. Furnace. Garage and outbuildings. Charming grounds of four acres. Lawns, shade trees, shrubs and flowers.
This really fine property is charmingly situated between the Uplands and Cadboro Bay. Beautifully secluded and sheltered.
For further particulars apply at our office.
PEMBERTON & SON
625 Fort Street Established 1887 Phone Garden 8124

HOUSE BARGAIN
FAIRFIELD DISTRICT, NEAR SEA AND CAR LINE, SIX well arranged rooms, including three bedrooms, built-in buffet and bookcases, beam ceilings, open fire, cement basement, laundry tubs, garage with cement floor, nice garden all planted. This house must be sold immediately. Price only $2,700, or will sell completely furnished for $3,500.

SAANICH SEAFRONT
HALF AN ACRE IN A SHELTERED HARBOR ON WHICH there is a boathouse and marine ways with winch to handle a thirty-foot launch, which cost $900. There is a nice beach and the land is level—has been ploughed all ready to make into garden. Screen of timber all around for privacy. A great bargain at $1,500

SHAWNIGAN LAKE
TWO AND ONE-HALF ACRES WITH 300 FEET OF waterfront on new road. A delightful summer home site. Timbered $650

OAK BAY
A NEW STUCCO RESIDENCE, NEAR GOLF LINKS, JUST completed. Large living-room with sunroom, dining-room paneled and with art fireplace, pass pantry to modern kitchen, library with open fire, one bedroom, tiled bathroom, and reception hall, all with oak floors. Upstairs—Three large bedrooms with hardwood floors, and tiled bathroom. Full cement basement, hot-water heating and laundry tubs; garage with cement driveway, and about a quarter of an acre of garden. Exceptional value at $3,500

COLES, HOWELL & CO. Limited
638 View Street Garden 1032

FOR RENT
Modern Steam-Heated Office On Broad Street
For further particulars, apply
E. B. RICHARDS
Empire 7722 Suite 7, Metropolitan Bldg. Opposite Post Office

Those Who Are Able
and there are many who are able in Victoria, should go out of their way to see that our forty disabled ex-service men are kept in steady employment during these difficult times.
Full Value for Your Money—Estimates Free
The Red Cross Workshop
584-6 Johnson Street Empire 3513

Recharge Your System
For Loss of Appetite
Nervousness
Exhaustion
Retarded Convalescence
Anemia
Malnutrition
Bronchial Troubles
At intervals every battery must be recharged if it is to function effectively.
It is just the same with the body. Indigestion, overwork, worry, late hours or strain, deplete nerve force and, if neglected, may seriously impair your health.
A bottle or two of Fellows' Syrup will recharge your system with vitality, strength and "tone."
Take Fellows' when run-down. Its record of over 50 years' success is your assurance of its efficacy.
N. B.—There is only one Fellows' Syrup. Be sure you get the genuine.
FELLOWS' SYRUP 59

CANNOT TAX CROWN LEASE

Private Bills Committee of House Opposed to Request Of Vancouver City

DECISION ON WATER-FRONT IS REACHED

The private bills committee of the Legislature will report to the House against the request of the City Council of Vancouver that the city should be given the power to tax Crown lands, held under lease, on their value. At present the taxation is based on the amount of the lease.

This has been the most contentious item in the Vancouver amendments to its charter for the year. It is possible that an attempt may be made to get the subject before the Legislature by the proponents of the plan.

The proposal of the City Council was not supported by Mayor L. D. Taylor, who took an opposite view to the majority of his council with regard to the proposal.

The Harbor Board likewise opposed the request of the city, feeling that such a move would necessitate the adjusting of the rentals paid by the occupants of the waterfront and the shifting of the amount of the reductions to the charges upon shipping. It was contended that in a competitive line of business as far as the export trade was concerned, Vancouver would be handicapped in competition with United States seaports on the Pacific if the rates charged shipping were increased.

MESSAGE GIVEN BY H. D. TWIGG

Saanich Conservatives Hear Inspiring Address Delivered at Marigold

About 200 guests attended the social and dance given by Ward Four Saanich Conservative Association in the Women's Institute Hall, Marigold, on Thursday night.

President Henry Holmes occupied the chair, and among those present were Mayor Herbert Anscomb and Mrs. Anscomb, Captain M. F. Macintosh, M.P.P., and Mrs. Macintosh, and H. Despard Twigg, M.P.P. Apologies were made for the absence of Premier Tolmie, Hon. J. W. Jones, Finance Minister, and Hon. Joshua Hinchliffe, Minister of Education, pressure of business at the Legislative Assembly preventing their attendance.

SHOULD STAND TOGETHER

"Never was there a time in the history of the Conservative party when Conservatives should stand more firmly together than the present," stated Mr. Twigg, in a short address at the opening of the meeting. "Now is the time for all members of the party, both Federal and provincial, to strive together for the common good," he continued. The returns from the province were down many thousands of dollars, as shown by the budget speech. It required a strong man to push financial questions to the front today.

Hitherto the bulk of taxation had fallen upon land owners and property holders, but now the finance minister had the courage to provide a remedy. "Eighty-six per cent of our revenue is earmarked before collected. Expenditure has to be cut down, which means less surveys and less roads and decreased expenditure in other ways.

COST OF EDUCATION

"Cost of education was increased by loggers who came here for six months, got their children educated and paid nothing. Now they would have to pay.

"Put money into the country you live in," stated Mr. Twigg, "buy home products and in other ways help to build it up. British Columbia stands the stress of these bad times better than any other province in Canada. Stand fast, therefore, by the Government, and help to increase the prosperity of the province's future."

Mr. Twigg concluded by expressing the pleasure it gave him to meet the electors of Saanich, especially those of Ward Four.

Captain Macintosh, in a few words, endorsed what Mr. Twigg had said about the seriousness of the financial situation. As member for The Islands, he was pleased to accept the invitation of Ward Four and to meet the people of Saanich.

EXCELLENT PROGRAMME

A programme of songs interspersed the speeches, when solos were rendered by Mrs. B. Lefevre and Messrs. Charles Stapleton and George Gray. Mrs. M. Steele, in the costume of an Irish colleen, danced the Irish jig, as well as a Spanish tambourine dance. Miss M. Warnock accompanied on the piano, assisted by Miss Dora Fink.

Dancing occupied the second half of the programme. W. O. Wallace was master of ceremonies.

To the energetic efforts of Mrs. Frank Osborn much of the credit for the success of the evening was due. The executive, assisting her, consisted of F. A. Hector Fink, secretary; Mesdames Munro, Fisher, Fenshaw, Stone, Rowland, Munro, and Major Cunningham. Those assisting at the supper table were Mesdames Holmes, Gibbs, Fisher and Fensham.

MEXICO RESTRICTS IMPORTS OF WHEAT

MEXICO CITY, March 6 (AP). —A bulletin of the Department of Agriculture published today places an absolute quarantine on all importations of wheat into Mexico.

The decree states that the measure is designed to prevent introduction of grain diseases into Mexico, but in view of recent protests against importations of Russian and other grain the action was regarded as primarily intended to aid Mexican industry.

Policeman—I found them clutching one another and wrestling all over the road.

One of the prisoners—It ain't true, yer worship. We weren't fighting when he nabbed us—we was trying to separate each othe

Fire Losses in Canada Increase Largely in Year

TORONTO, March 6.—Fire losses in Canada during the week ending March 4 were estimated by The Monetary Times at $596,875, as compared with $485,125 for the prevous week, and with $299,500 for the corresponding week of last year. From January 1, 1931, to March 4, 1931, fire losses totaled $6,821,575, an increase of $1,238,525 over the same period of last year.

Porto Ricans Win Debate at Winnipeg

WINNIPEG, March 6 (CP). — Visiting debaters from the Island of Porto Rico scored a victory over a team representative of the University of Manitoba here last night.

The visitors took the negative side in a debate on the resolution: "That this house condemns the growing domination of the United States in the affairs of this hemisphere."

EVADE LAW IN SALE OF WOOD

Dealers Ask for Legislation to Check Peddling Without Licence in City

The peddling of wood about the city by Hindu vendors who operate without licences is being attacked by the regular dealers in wood and coal. J. B. Clearihue, representing the dealers, appeared before the municipal committee of the Legislature yesterday and asked for legislation which would prevent this practice.

It was pointed out that other dealers were paying $150 a year for the privilege of carrying on trade. Peddlers who went from house to house with wood managed to evade the act inasmuch as the entire load when sold represented the transaction. Such a discrimination was made in defining peddling.

Mr. Clearihue was of the opinion that $1,000 a year might be obtained for the city if these people were made to take out licences.

ALDERMAN EXPLAINS AMENDMENT OFFERED TO ZONING RULES

Alderman W. T. Straith appeared before the municipal committee of the Legislature yesterday to discuss the request of the City of Victoria for an amendment to the zoning section of the act. He explained that it was a necessary move in order to protect those who advanced money on property.

The city asked that in cases where a building was destroyed to an extent not over 75 per cent of its value, the zoning board should be allowed to grant permission to reconstruct the building on its old foundations, even if the size of the building were in excess of what was allowed under the Zoning By-Law. Such could occur where buildings were already on the site before the Zoning By-Law came into effect.

If such an appeal to the board were not allowed, there was danger that a mortgage holder might be made to suffer severe loss. The committee will consider the matter.

DECLARES LABOR SUPPORTS ACTION

Toom Moore Lauds Decision of Canadian Government to Bar Soviet Coal

TORONTO, March 6 (CP). — Canadian labor victoriously supports the rejection of the recent Russian plan to pay for huge orders of farm machinery partly with coal, declared Tom Moore, president of the Trades and Labor Congress of Canada, in addressing the Empire Club here yesterday. Despite the fact that labor stood to benefit to a great extent by the Soviet offer, its rejection was commended by Mr. Moore.

"Having failed politically and with propaganda, they are now trying to further their ends through the economic arm, and we are asked to help them," he declared, in summing up the repudiated scheme.

"I am not interested in the type of government the Russian people want, but when they try to impose their civilization on me, I have a right to resist. Everywhere their political manoeuverings and their subversive publicity has fallen down, so now they are trying to dominate the world, bring all countries around to their system of running things, through economic steamrolling," the labor head declared.

Nostrils tainted by Catarrh Quickly Spread disease

If your nose is unclean, or even tainted with the germs that cause colds and catarrh, you are likely to spread diseased conditions to other members of your family.

Most colds start in the nose. Stop them in the nose and you avoid lots of trouble later on. The most effective disinfectant is the healing vapor of Catarrhozone.

The medicated vapors of Catarrhozone spread a thin film of healing oils over the entire breathing apparatus; it cleans away nasty discharges, stops splitting and sneezing, does away with headache, coughing, throat trouble and catarrh. To prevent Winter ills, to stop sniffles, to heal and strengthen the nose and throat, use Catarrhozone. Complete outfit you can secure in any drug store for one dollar. Smaller size 50c.

Catarrhozone
Ends Catarrh, Coughs, Colds

NOVA SCOTIA MAN CHOSEN

Canadian Institute of Mining Ends Convention — New Processes Discussed

OPTIMISM FOR MINE INDUSTRY PREVAILS

OTTAWA, March 6 (CP).—Climaxing the three-day annual convention here, F. W. Gray, of Sydney, N.S., today was elected president of the Canadian Institute of Mining and Metallurgy. He is assistant general manager of the Dominion Steel & Coal Corporation, and is a well known engineer and industrialist.

The 300 mining men from all parts of Canada who attended the convention heard today a variety of papers dealing with many problems that face the industry. At a luncheon at noon, Hon. J. E. Perrault, Minister of Mines for Quebec, sounded a note of optimism regarding mining and its future in this country. At a banquet in the evening, Hon. W. A. Gordon, Federal Minister of Mines, was the chief speaker.

WOULD AID INDUSTRY

A process for pyrite burning, which will have a decided stimulating effect upon the Canadian mining industry, was described to the convention by Horace Freeman, of Montreal. His work in this connection won him the Bruce Gold Medal from the institute this year. If the process were accepted generally by the paper and acid mills of Canada it would be unnecessary to import sulphur, he said. Not only would Canadian pyrite take the place of imported sulphur, resulting in cheaper production, but the steel and iron industry would be aided through the generation of iron oxide as a by-product of the burning process.

A GOLD SHORTAGE

S. H. Logan, general manager of the Canadian Bank of Commerce, in a paper delivered before the institute, stressed the need of international action to subsidize gold prospecting and laboratry research in refining processes. He believed the world would be faced with a shortage of gold if some form of international action were not taken to prevent it.

No necessity for alarm exists over the possibility that copper refining will not be profitable during the next decade, Arthur Hotman, of New York City, told the institute. Increases in world production during that period must be met by Canada, South Africa and South America, he said, due to the inability of United States, Mexico and Australia to increase their outputs.

TO BASE TAXES ON RECEIPTS

Vancouver Enters Into Arrangements With Utilities to Pay on New Basis

An agreement has been reached between the delegates representing the city of Vancouver and the utilities companies with regard to a basis for taxation.

When the private bills commitee opened yesterday morning, the announcement was made that as a result of conferences an agreement had been arrived at. The telephone company had agreed to pay 1 per cent on its gross revenues from renters of phones. The street railway company would pay on its fares and the gas company on its receipts.

This new basis of taxation would take the place of the collection from the valuation placed on poles and various fixtures on the streets.

H. D. Twigg, M.P.P., asked if the power existed under the act for such an arrangement, which really meant the collection of an income tax by the city.

George McCrossan said the power did not exist at present. The request was for a clause in the charter which would give this power. The committee will consider the amendment when it is prepared.

APPLE MOVEMENT HAS BEEN GOOD

Only Higher-Priced Brands Left on Wholesale Row—Local Cucumbers Plentiful

All the cheaper priced apples on wholesale row have been practically cleared out and now only the higher quality fruits are left, according to local wholesale men. The apple movement this year has been excellent, they say, and it has been necessary to import regular shipments to supply the demand.

Local hothouse cucumbers are coming down in price now." The recent influx on wholesale row has caused a decided drop within the last two weeks and still lower prices are being looked for.

Asparagus will soon be down to a normal price, at which all householders may be able to purchase it. During the past week there has been a drop of ten cents per pound in the price of this commodity, and wholesalers say it will be lower shortly.

Grapes have completely disappeared from the wholesale row now and those that are left are handled only by retailers. Their next appearance on the market will be made when the Australian grapes arrive about the end of April.

Orange, Arizona grapefruit and banana shipments are expected to arrive at local houses today or early next week.

Quebec Bill Would Give Vote to Women

QUEBEC, March 6. — Hirenze Vautrin, Liberal, St. James, Montreal, and deputy speaker of the Provincial Assembly, has given notice of his bill to grant the provincial suffrage to the women of the province.

A Noteworthy Offering of

Smartly Tailored New Tweed Coats

In the Favored Spring Modes

VERY UNUSUAL VALUE

For today's selling in the Coat Section we offer three very specially-priced groups of New Tailored Tweed Spring Coats for Women and Misses, with many styles featuring the new scarf and shawl collars—so much in vogue this season. There are various fancy tweed mixtures to select from, and they are very outstanding value for today's selling at $17.50, $19.75 and $25.00.

SELLING TODAY AT
$17.50
$19.75
$25.00

See the New Printed Silk Dresses
Selling Here Today at $12.75 and $16.50

Angus Campbell & Co., Ltd.
1008-10 GOVERNMENT STREET

Special Sale Today Of
Washable Chamois Gloves
At
$1.95
Per Pair
200 Pairs of women's English washable chamois gloves—pique sewn, slip-on style with elastic wrist, in natural shade only. Splendid quality and excellent value at, per pair $1.95
Sizes 6 to 7½

ARMY RECRUITS ARE EXCELLENT

More Than 90 Per Cent of British "Tommies" Have Education Certificates

LONDON, March 6 (CP). — The estimates for the army and the air force for the coming financial year, made public today, bristle with interesting points. A decline in recruiting kept the army 10,000 below the established personnel, it was shown. The fact that the whole of this shortage fell upon the army at home is taken to mean that the task of finding necessary drafts to maintain overseas forces was accomplished with difficulty.

Recently, however, there has been an encouraging improvement in recruiting, while the individual "Tommy" as a type is steadily improving. Ninety per cent of the total strength now possess certificates of education, while more than 14,000 hold a certificate equivalent to matriculation honors.

ISLAND WILL BE BOY SCOUT CAMP

One Thousand Acres in Gatineau Country Presented by McLaren Company

OTTAWA, March 6 (CP). — The Boy Scouts of Canada now have their own holiday and training centre, an island of 1,000 acres, located in Big Whitefish Lake, in the rolling Gatineau country of Quebec. Abundantly wooded and situated in an area where there is almost limitless facilities for canoeing and fishing, the so-called "Mystery Island" is some forty-five miles north of Ottawa. The surrounding hills form a paradise for hikers.

The newly-acquired Scout camp was originally a part of the James MacLaren Company timber holdings. When the suggestion was made that it would make an ideal camp site for the Scouts, it was willingly surrendered to the Crown.

In the warm Summer months the young Canadians will live under tents, but it is planned eventually to make the island an all-year-round centre. The famous Scout camp at Gillwell, England, will be used as a model.

CHRIST'S SUFFERING IN DISAPPOINTMENT IS THEME OF SERMON

Dr. A. F. Barton will speak at the Progressive Thought Temple, 935 Pandora Avenue, Sunday at 7:30 p.m. He will take for his theme "Jesus Wept." In this sermon he will depict the greatest disappointment that Jesus suffered.

On Monday the health class will meet at 8 p.m., when Dr. Barton will discuss "Internal Secretions."

On Tuesday at 8 p.m. the regular weekly health talk will be given when Dr. Barton will speak on "The Evidence From Your Own Eyes."

The Golden Days Of Old Age

How happy they may be if we possess the priceless heritage of good health. In our later years if we are to have happiness and robust health, we must attend to the first law of health—keep the bowels active. Old age gets its first start if the eliminating organs are out of order. Proper digestion and active bowels are the key to a long healthy life. Keep your bowels and intestinal tract clean by Dr. Hamilton's Pills; this mild tonic-laxative aids the natural evacuation of all poisonous and waste matter. They promote clean healthy conditions within the body, overcome constipation, headache, biliousness, joint pains and those vague aches kindred to old age.

All druggists sell Dr. Hamilton's Pills. (Advt.)

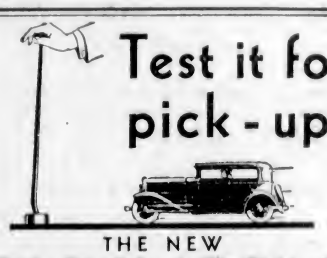

Test it for pick-up!

THE NEW OLDSMOBILE
$1085 and up at factory Taxes Extra
Experience the fast smooth acceleration of the new
Quiet Second Gear
Masters Motor Co., Ltd.
809 Yates St. (Next Capitol Theatre) Phone E 3541
GENERAL MOTORS VALUE

VICTORIA EGG & POULTRY
718 FORT STREET TWO DOORS EAST PIGGLY WIGGLY
Saturday Specials
FRESH KILLED POULTRY
Choice Fowl, up to 4 lbs. 21c
Choice Fowl, over 4 lbs. 26c
Roasting Chickens, per lb. 35c
Hot Roasted Chicken ..... 70c to $1.00
EGGS
Every Egg Stamped Guaranteed Fresh
B.C. Fresh Extras, dozen 24c
3 dozen for 63c
B.C. Fresh Firsts, dozen 77c
3 dozen for 60c
B.C. Pullet Extras, dozen 25c
3 dozen for 73c
TRY OUR
Home Made Potato Salad, lb 15c
Pork Sausage ..... 2 lbs. 25c
Picnic Hams, per lb 11c
Bacon, per lb 25c
Creamery Butter ..... 3 lbs. $1.65
Jewel Shortening ..... 3 lbs. 45c
Roast Pork, per lb. 25c
Roast Beef, per lb. 20c
Boiled Ham, per lb. 50c
PHONE G 2113 WE DELIVER

What Today Means

"PISCES"

If March 7 is your birthday, the best hours for you on this date are from 2 p.m. to 5 p.m. and from 7:30 to 9:45 p.m. The danger periods are from 11 a.m. to 1 p.m. and from 5:30 to 7:10 p.m.

March 7 will probably bring you some financial benefit from outside sources. In other respects, the day is not one of very good augury, and jealousy and misunderstandings are liable to cause rifts and disagreement, even with those nearest and dearest to you.

A child born on this March 7 will be temperamental, and its youth must be surrounded with watchful care. Harshness and impatience will accentuate evils that tenderness and affection will eradicate. This child will be more suitable for professional, than for commercial, pursuits.

You, if born on March 7, learned at a very early age that the best way of getting up in the world is to get down to your job. Regardless of your early environment, you have always been anxious to rise, and keep rising. Allied to this creditable ambition, you have a great ability for work, a great liking for an active life, and an unquestionable desire, above all things, to be true to yourself and to your ideals. You have never considered any work beneath you and tackle any job entrusted to you with the best that is in you.

In your effort to outstrip others, you have denied yourself many pleasures and, as the years roll by, you will find it very difficult to grow old gracefully. You are never happy, unless working, and you make no provision for the overhaul that every human engine needs. Herein lies your chief danger, and if you could curb, at times, your voracious appetite for labor, you would live longer. You try to put too much of accomplishment into too brief a space of time.

Away from your duties, you are not very companionable, and this is felt more strongly in your home than elsewhere. You lack all sympathy for all those not cast in an iron mould, and cannot appreciate the value of emotion, although you are more than careful in doing, what you consider to be, your duty.

Revival of old ballets are popular in London this Winter.

AMPHION HALL
739 Yates Street
CLEAN AS NEW
RENTS VERY LOW
Make Your Appointments With
THE GRIFFITH CO.
617 View St. Phone E 7181

SPECIAL BARGAIN
Reduced From $2,650 to $2,100
Cash for Quick Sale
This attractive five-room bungalow with nice living-room, fireplace; large dining-room, Dutch kitchen, two extra fine bedrooms, three-piece bath; full cement basement, furnace, garage, workshop. Grounds nicely fenced. A pretty little home at a bargain. Mortgage can be arranged for $1,300, if necessary. This is well worth the former price.
W. J. Gilliland & Co.
1850 Douglas St. Phone G 7281

RUPTURED
An appliance which may be worn day and night with perfect comfort. Write for illustrated booklet describing the Hyde Hernia Pad, the one which aids Nature to heal the broken tissues.
Price, single rupture, $6.00; double, $7.50
Hyde Hernia Belt Co.
Security Bldg., 2 Toronto St., Toronto

The Daily Colonist

Established 1858.

The Colonist Printing and Publishing Company, Limited Liability.

J. L. Tait, Business Manager.

Subscription Rates by Carrier and by Mail in Districts Contiguous to Victoria, Served by Colonist City Carriers:

Yearly	$12.00
Monthly	1.00

All subscription rates payable in advance. Mail subscribers are requested to make all remittances direct to The Daily Colonist.

Subscribers in ordering change of address should be particular to give both old and new address.

Subscription rates by Mail:

To Canada, Great Britain, the United States and Mexico, except districts as above:

Yearly	$6.00
Half-Yearly	3.00
Quarterly	1.50

Saturday, March 7, 1931

THE GROWERS' SALES' BILL

The B. C. Fruit Growers' Association, in its Bill "To Provide for the Marketing of Fruit and Other Produce," has out-heroded Herod. If the Market Produce Act, which the growers admit is defunct by virtue of the judgment of the Supreme Court of Canada, was the thin end of the wedge of compulsion, then the Bill now being considered by the Agricultural Committee of the Legislature is the entire wedge. It constitutes the most drastic and revolutionary legislation that has ever been proposed for any section of our population. It goes to such lengths that if it were intra vires of the province it would have the effect of repealing provisions of Magna Carta itself.

The legislation proposes that the rulers of a "commodity district" may usurp powers now enjoyed either by the Dominion or the Provincial Governments. Such a "commodity district" may usurp the functions of the Criminal Code; we are not sure that the legislation could not be interpreted as meaning that the functions of the Court itself could be arrogated by the "commodity district" rulers. There are pains and penalties for violations of the Act set forth, which are as high as a fine of $1,000 for an individual, or imprisonment, and a $10,000 fine for a company. The Bill places the growers who come under its aegis in the position of serfs, and in this respect it is an effort to revert to the Feudal system. It says: "A grower shall comply with every determination, order or regulation made by a commodity district under this Act and affecting him and shall not deal with any product contrary thereto, and every grower violating this provision shall be guilty of an offence against this Act."

The rulers of a "commodity district" may constitute themselves a law unto themselves in the manner of the disposal of the profits derived through a central selling agency. There is a latitude in this respect that opens up an endless vista of opportunities for discrimination and favoritism. The Bill says: That the rulers of the "commodity district" have the power, "To pool together the proceeds from the sale or other disposal of any or all products delivered by all its members and establish a scheme of distribution thereof framed according to differences in varieties, grades, sizes or times of delivery of the said products or any other circumstances affecting the same in the discretion of the 'commodity district,' and from time to time vary and alter such schemes."

The "commodity district," too, arrogates to itself powers which by legal consent and general acknowledgment have hitherto belonged to the Dominion Government under the Railway Act and to the Railway Commission. It wants authority amounting to espionage over the manner in which railways conduct their business. Here is the Bill's proposal in this particular: "For the purpose of obtaining information relating to the marketing of a product within its authority, a commodity district, or any person authorized by it, may inspect the freight and express books and the records and all the way bills, bills of lading, receipts and documents in the possession of any railway company, express company or other common carrier doing business within the province which contain any such information with respect to any such product shipped or carried or consigned or received for shipment or carriage within the province." It is provided, by this unique piece of legislation, that companies refusing such information are guilty of an offence against the Act.

The jejune suggestion is put forward that the Act, "when passed by the Legislature," should remain inoperative for a year and then should be put into effect by a vote of sixty-six per cent of the growers in the "commodity district," which is delimited. What constitutes a voter is the holding of the fee simple of two acres of land. The year's delay in making the Act operative is so that the courts shall be consulted to ascertain if the legislation is within the power of the province. What is forgotten is that any court will only consider a stated case, and there would be no such case under the procedure proposed. To the lay observer it would seem that rather than waste the time of the Agricultural Committee, some of whose members are prejudiced on the subject, the Bill in question should have been introduced in the Legislature and a ruling obtained there as to the competency of provincial jurisdiction in the matter.

The nocuous clauses of the Bill stand out in bold relief and there is no mistaking the objects that are in view. Apart from those clauses there is a mass of verbiage which most certainly cannot be understandable to the growers who are concerned. The proposed legislation is mandatory and compulsory. It has features which are infringements on Federal authority. It seeks to take away from the courts rights which have been built up by constitutional usage and time-honored precedent. In this respect, of course, it is ultra vires of the province, as well as in other respects, which should have been discovered the moment the Bill was placed in the hands of members of the Agricultural Committee. The powers which the rulers of the "commodity district" seek to absorb are arrogant and self-seeking and wholly contrary to the safeguards that have been established for the protection of the rights of individuals.

It is almost inconceivable that in this province the mentality should exist, even among a handful of our citizens, which dictated such a Bill. It is only explainable by the spread of the psychology of M. Stalin and his associates. The Bill may be viewed from two angles—either as a piece of opera bouffe, or else as an attempt, with malice aforethought, to set up an agricultural autocracy in our midst. From either angle it ought to be laughed out of court. A Legislature which, under our constitutional practice, would waste its time discussing such a measure has obviously more time to waste than consideration to give to the well being of those for whom it legislates.

SLAVERY IN RUSSIA

Canada has excluded Russian imports to this country because such imports are the products of slave labor and as such constitute unfair competition. The British Labor Government has refused to do anything in the matter because it was the Government that resumed diplomatic relations with the Soviet regime and a number of its followers are sympathetic to the methods employed by the rulers of Moscow. It opens its arms to products of slave labor, although proofs that they are such have been presented, to Mr. Ramsay MacDonald by Commander Carlyon Bellairs, a member of the British House of Commons, Commander Bellairs has in his possession affidavits which illustrate the conditions that exist in Russia. One affidavit is from a high Ogpu official who swears that there were 662,200 prisoners in the timber camps on May 1, 1930. Further extracts from affidavits made by prisoners themselves have been compiled by Nicholas Ivanovitch Malyshev, an ex-medical student who was arrested for anti-Soviet propaganda while serving in the Red Army. We quote from these as follows:

"The political exiles—who are the only ones present, as ordinary criminals are not sent there—live in barracks hastily put up by the prisoners themselves. The floors are simply made of earth, and as the soil remains more or less frozen all the year round, the floor is just one block of ice. Neither are there any roofs; the ceilings which take their place invariably leak, letting the water from the melting snow drip through them; the barracks are fearfully damp and cold. There is no heating; this is supplied by the breath of the prisoners. A narrow passage is left between the planks. The overcrowding is something terrible . . . the number of barracks has become quite insufficient . . . the quantity of lice is terrifying. The epidemic of typhus fever cost their life to tens of thousands of human beings. Cases of freezing are a daily occurrence at the forest works. This is due mainly to the fact that hardly any of the prisoners possessed warm clothing. In Winter time the work goes on uninterruptedly from 5 in the morning until 8 in the evening. In Winter every prisoner has to saw down thirty-five trees at soil level, and to rid them of their branches, after sawing off the top of the tree. Those who have not completed their task till 8 in the evening get a thorough thrashing from the Tcheskits. The Bolsheviks do not abstain from applying hard labor even to children; lads of fifteen, sixteen and seventeen years were in the camp at the same time as I. They get the same tasks to do as the grown-up men. The prisoners get their meals twice a day. The food is repulsive. Those who have not completed their task receive a smaller ration, merely 300 grammes of black bread and water."

FOR THE SECOND TIME

This year's provincial Budget recalls, in one respect, the first Budget brought down by the Government of Sir Richard McBride. When he came into office he was faced with the task of rescuing the province from the financial condition to which it had arrived as the cumulative effect of preceding administrations. The difficulties of the situation were faced frankly and fearlessly. Knowing that it would be unpopular, he increased taxation and reduced expenditures, bringing revenues and expenditures to a balance.

He was told that this would destroy his popularity, but he staked his political fortunes on his faith in the good sense of the people of the province. Within a few years, not only had provincial borrowings ceased but the debt had been greatly reduced. It should be instructive to those who lack Sir Richard's faith in public intelligence, to learn that no Government was ever more popular than his in the history of British Columbia.

CANADIAN ENTERPRISE IN CHINA

Kwantung, it is interesting to note, aims at giving China a lead in the production of electrical power on a big scale. A group of Canadian engineers is investigating a plan for the erection of hydro-electric machinery on the Yung River, on lines that will mean cheap electricity for the whole province. Conferences have been held with General Tang Yin Wah, the Commissioner for Reconstruction, and there was also an important interview with General Cheng Ming Shu. Both of these able and progressive administrators expressed the greatest interest in the scheme, and, according to the Canton Gazette, a large party of Chinese and Canadian engineers, under the escort of a hundred Canton gendarmes, are making a preliminary survey. This vastly important enterprise should not be beyond the power of the present administration in Canton.—Hongkong Press.

The Weather

Meteorological Office, Victoria, 8 p.m., March 6, 1931.

SYNOPSIS

The barometer remains abnormally high on the Northern Coast, and fine weather continues over this province. Snow is reported in Alberta and Saskatchewan.

PRECIPITATION AND TEMPERATURES

	Snow	Min.	Max.
Victoria	--	35	51
Nanaimo	--	35	52
Vancouver	--	30	48
Kamloops	--	32	44
Prince George	--	28	38
Estevan Point	--	34	52
Prince Rupert	--	32	44
Atlin	--	22	34
Dawson	--	0	14
Seattle	--	36	50
Portland	--	36	58
San Francisco	--	52	68
Spokane	--	30	44
Los Angeles	--	52	72
Penticton	--	24	42
Vernon	--	23	43
Grand Forks	--	24	48
Nelson	--	25	49
Kaslo	--	27	43
Calgary	.2	20	34
Edmonton	.1	6	36
Swift Current	.1	16	32
Prince Albert	Trace	20	34
Qu'Appelle	--	8	32
Winnipeg	--	10	34

FRIDAY

Maximum	51
Minimum	35
Average	43
Minimum on grass	27

General state of weather, clear.

Bright sunshine, 10 hours 6 minutes.

5 P.M. WEATHER REPORTS

Victoria—Barometer, 30.32; wind, N., 16 miles; clear.

Vancouver—Barometer, 30.32; wind, W., 4 miles; clear.

Kamloops—Barometer, 30.34; wind, W., 4 miles; fair.

Prince George—Barometer, 30.46; wind, N., 6 miles; clear.

Prince Rupert—Barometer, 30.30; calm; clear.

Estevan Point—Barometer, 30.34; wind, NW., 12 miles; clear.

Tatoosh—Barometer, 30.30; wind, NE., 12 miles; clear.

Portland—Barometer, 30.16; wind, NE., 10 miles; clear.

Seattle—Barometer, 30.26; wind, N., 14 miles; clear.

San Francisco—Barometer, 30.06; wind, W., 4 miles; clear.

Note and Comment

By R. B. D.

By this time, like one who has set out on his way by night and traveled through a region of smooth and idle dreams, our history now arrives on the confines, where daylight and truth meet us with a clear dawn, representing to our view, though at far distance, true colors and shapes. —Milton.

A peg is a very useful but not a very impressive utensil used by mankind for various purposes. There are various kinds of pegs. There is the tent peg, the clothes peg, and the golf peg. We do not know who invented the first peg in general use; but we venture to say that the tent peg is almost as old as the human race. If we were to go farther and venture to say that the Patriarch Abraham used pegs when he set up his tents in the wilderness, surely such a thing might be said without somebody writing a letter to the Editor to contradict it and to pour confusion upon our head. The field peg is used to tether cows and other domesticated animals and to confine the feeding activities of these animals within a certain restricted area. The field peg is a very necessary agricultural implement when the pound man happens to be on his rounds. If we were to consult the golfing genius of the sporting department, assuredly we would be told that the ancient and royal game would not be the game it is reputed to be but for that modern invention the golf peg. The golf peg is sometimes known by other names, but the little word peg is sufficient for our immediate purpose.

* * *

The pegs we have thus far enumerated are all articles of substance. But the most important peg of all is not a concrete article at all, and it is the newest peg of all. Everybody who has fallen into the unprofitable habit of reading literature knows what a world of comfort a fabulous old lady derived from pondering over the mysterious balm exuded by that blessed word Mesopotamia. Compared with the big word Mesopotamia the word peg is quite insignificant in its dimensions. The very newest peg is merely an abstraction, but multitudes of people in the United States and a considerable number of people in Canada are dreaming—many of those people indeed are quite sure—that if the newest peg of all were driven in the right place they would all be on the royal road to affluence.

* * *

The Farm Board of the United States, backed by the financial resources of that rich country, has pegged the price of wheat at seventy cents a bushel. The prices of wheat in other countries have been running wild and covering a wide extent of territory. The prices of wheat in the United States are static, to use a term now in common use. The wheat pools of Canada tried to peg the prices of wheat, but those enemies of the wheat growers, the middle men, or the powers which enact the law of supply and demand, pulled out the peg and let the prices of wheat run wild.

* * *

But the American Farm Board established a precedent, or set a standard, and the wheat growers of Canada and the growers of other agricultural products are practically demanding that the precedent established in the United States shall be arbitrarily applied to Canada. The pegging idea has run wild, and when anything is permitted to run wild it is more likely to be productive of confusion and mischief than of order and prosperity to either special interests or the community.

* * *

Learned authorities tell us that there are germs which produce diseases and germs which feed upon and exterminate the germs which produce diseases. The little word peg is like a germ, and it has the mysterious capacity of taking root like a germ. It has taken deep root in Canada, and it certainly will not be eradicated by anything said or written in condemnation of it. The only antidote that can be effectively employed against it is experience. But dear-bought experience has not killed the germ which has taken root and established itself in some parts of Canada.

* * *

And yet there may be some virtue at the root of that newest of verbs, to peg. There are many people in this part of the world who would enthusiastically endorse the idea of pegging a good many things. The troubled souls of multitudes of taxpayers in this and other countries would be comforted if the rates of assessments and the rates of taxations were pegged at a certain figure and could not be raised to any higher figure. There are an equal number of people who won't sleep more sweetly o' nights if their jobs were permanently pegged and their wages also pegged at a fixed figure. But such aspirations are merely idle dreams like the visions of the wheat and other pools. As long as business is the chief material end of man there will be fluctuations in every business, years of peace and plenty and years of adversity and scarcity. The employer cannot guarantee employment to his employee unless there is a demand for the goods he produces. In his case the adoption of the principle of pegging must inevitably produce bankruptcy. Business, like the liberty-loving subject, simply will not submit to arbitrary measures. The man who values his personal independence will not tolerate coercion even when disguised under the cloak of "compulsory co-operation."

BIG TIMBER DEAL CLOSED

Large Area at Harrison Lake Is Reported Sold for $3,000,000

BUILDING OF LOGGING RAILWAY TO START SOON

VANCOUVER, March 6.—Sale of one billion feet of timber in the Harrison Lake area for a sum approximately $3,000,000 by Harrison Lake Timber Co. to the Green Point Logging Co., Ltd., is announced today by C. E. Pretty, who acted for both parties in the transaction.

The deal, which is the largest of its kind in British Columbia in the past four years, involves a stand of about twenty square miles east of Cascade Bay on Harrison Lake and surrounding Hicks and Goose Lakes. The purchasers will commence operations on Monday by starting construction of a logging railway and will ultimately employ about 125 men on the project.

Green Point Logging Co. is a Vancouver concern, with P. B. Anderson as president, and his two sons, Messrs. Dewey and Clay Anderson, active members of the firm.

Howard White, of Raleigh, North Carolina, represented the owners in the deal. His company acquired the property about ten years ago and have carried on limited operations on it.

Father and Son Banquet Enjoyed At Knox Church

The recently-formed Trail Ranger and Tuxis groups of the Knox Presbyterian Church held their first father and son banquet this week. Rev. J. S. Patterson added greatly to the success of the evening in his role as toastmaster. The supper was arranged by the C.G.I.T. under the direction of Mrs. Patterson. R. H. Scoble, who is in charge of the boys' work, led the gathering in community singing.

Other artists contributing to the success of the evening were Mr. Burke, the ventriloquist, who brought forth roars of laughter with his clever doll, and Miss E. Mutch, who sang with great effect "The Floral Dance." The piano solo, "Reminiscences of York Minster," by Mr. Mutch, was also appreciated. Two members of the Trail Rangers also assisted, J. Coults with a bagpipe selection, and J. Davey with a piano solo.

The Rhyming Optimist

By Aline Michaells

LANDSCAPE

This land grows fiercer, farther
South and West,
The trees more stunted and the
hills more steep.
Little of life adorns Earth's barren
breast,
Where cactus blossoms and the
lizard creeps.
Far off, against the sky a lonely
height
Sets up its barrier across the sun,
And at its foot flings down the robe
of night,
Dim shadow-vestments, long ere
day is done.

The land is like a stranger, dark, intense,
Some puzzling member of an alien
race;
Mountain and plain, through all
their vast extents,
Alike expose this enigmatic face.
Inscrutable and fierce, it still imparts
A charm, where cactus blooms and
lizard darts.

Letters to the Editor

No letter to the Editor will be inserted except over the proper signature and address of the writer. This rule admits of no exception.

DENTAL LEGISLATION

Sir,—As a practising dentist for the past twenty years in British Columbia and speaking for a number of my brother practitioners, I would call your special attention to the consequences which would follow the enactment of amendments to the Dentistry Act which are to be presented to you for consideration at the present session.

We believe the certain results of such enactments would be:

(1) An increase in the cost of dentistry to the public, greatly above that at which we are now able to do the work.

(2) The cessation of the educational work which we have been carrying on, calling the attention of the public to the necessity of giving attention to their teeth.

We would also point out that the granting to the Dental Council such wide powers for canceling or suspending the right of registered dentists to practise in British Columbia, as are proposed by the amendments, leaves dentists who have years of work and experience behind them at the mercy of the whim or belief of the members of the council.

On the question of the widening of the powers of the Dental Council to suspend or cancel the registry of any dentist, we call your special attention to an editorial on the subject, appearing in The Vancouver Daily Province of March 4, 1931 (marked copy of which is attached). This editorial, coming from an outside, unprejudiced source, clearly points out the dangerous character of this section of the amendments.

We are responsible dentists of long practice who believe in appealing to the public through the columns of the press, calling attention to the need of caring for the teeth and preaching the doctrine that prevention is better than cure.

We also believe that the cost of dentistry should be reduced to the lowest possible price compatible with good workmanship, and have so arranged the work of our offices that we can handle that volume of business which enables us to offer the best forms of dentistry at a cost within reach of the general public. We submit this is directly in the public interest, and we have been so informed by many patients to whom we have given attention.

It is our considered opinion that the enactment of the proposed amendments would so handicap us in our work as to leave a large part of the public in ignorance as to the necessity of giving attention to their teeth and leave them with erroneous impressions as to the cost of preventive dentistry.

Requesting that you will give the contents of this letter the careful consideration which the rights of the public deserve.

BRETT ANDERSON.

Empress Hotel, Victoria, B.C., March 5, 1931.

GEN. PERSHING'S MEMOIRS

Sir,—As one who served in the Great War in the critical period of 1915 and from then on to October, just after the Battle of Festubert, I would like to say something of General Pershing's Memoirs. I volunteered with the third contingent of the Canadian Expeditionary Force and served with the 5th Canadian Infantry before Messines. Our force at that time was required to stiffen the line while the 2nd Canadian Division was training for open field warfare.

At a later date, when the American contingent got over to France, in similar circumstances and conditions, General Pershing was asked for like reinforcements for maintaining the fighting line and he refused them.

In the face of this refusal he draws attention to what he calls "Allied weakness" and the "disheartened condition" of the forces before the onslaught of the Germans. It was no sign of disheartenment and weakness that held the British, French and Canadian forces together and would not let the Germans through.

Canada helped with reinforcements to strengthen a weak part of the line when her commander-in-chief was asked. General Pershing refused, under similar circumstances. In other words, the Canadian forces were ready for duty and sacrifice when called upon.

JOHN R. MARTIN,
Ex-Private, C.E.F.

810 Penwell Street, Victoria, B.C., March 5, 1931.

IF you are contemplating the purchase of new draperies, let Weiler's offer suggestions and ideas from their magnificent stock of new materials. Here you have a choice of the richest draperies of silk and rayon, the smartest shadowcloths and brightest chintz which will be shown this season. Throughout the entire collection the economy of Weiler's prices is evident.

WEILER'S

Complete House Furnishers

Government Street Established 1862

Now Is the Time to Build

Our Prices Are Right
Our Men Are Busy

Most building is done when prices are at a peak. Too few persons have the courage and foresight to buy and build when prices are low.

Distributors for Gyproc, Laminex Doors, Neverot Shingles, Peerless Kitchen Fixtures

We Manufacture Lumber, Mouldings, Sash, Doors, Millwork

Sawmill Phone G 2211 Factory Phone K 2911

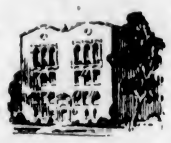

Moore-Whittington Lumber Co., Ltd.

VICTORIA, B.C.

Benefits Both Young and Old

A few simple treatments and your system is toned up. The WILSHIRE I-ON-A-CO BELT will relieve your suffering. The price is extremely small.

H. AUSTIN GOWARD, Sales Manager

Garden 5241 Evenings: Garden 3156

SOUND AUCTION and CONTRACT

by WILBUR C. WHITEHEAD

The World's Greatest Authority

The Weak Hand of a Partnership Should Often Determine the Character of the Declaration

North: ♠ 6 ♥ Q 10 5 3 ♦ 9 7 5 2 ♣ 7 6 4 2

West: ♠ K Q J 9 ♥ A 9 4 ♦ A K 8 ♣ A Q 5

East: ♠ 8 7 4 3 2 ♥ J 7 2 ♦ 6 4 ♣ 9 8 3

South: ♠ A 10 5 ♥ K 8 6 ♦ Q J 10 3 ♣ K J 10

Contract Bidding

	1st Rd.	2nd Rd.	3rd Rd.
South	1 N.T.	Pass	Pass
West	Double	4 ♠	
North	Pass	Pass	
East	2 ♠	Pass	

Auction Bidding

	1st Rd.	2nd Rd.
South	1 N.T.	Pass
West	Double	Pass
North	Pass	Pass
East	2 ♠	

In the above deal West has a very powerful hand, and although he holds an excellent Spade bid he likewise holds an exceptional No Trump bid with the distribution of the hand greatly favoring the latter.

Of course he is surprised when South, the Dealer, has the temerity to bid a No Trump in front of him, but the mere fact that South has such a bid should put him on his guard that his partner can hardly have an entry in his hand in order to lead through South, unless such entry should consist of a suit of five or more cards which might become the trump. Accordingly the Informative Double of South's No Trump is to be preferred to an immediate bid of the Spades or a bid of Two No Trumps.

Of course he might desire to play One No Trump doubled, but with the conventional use of the double there can be practically no hope for this result. As a matter of fact, if West should play the hand himself at No Trump, he would never be able to enter the Dummy, and since he would always be in a position of leading away from his own hand, he would not be enabled to go game against the best defence.

SALIENT POINTS OF THE BIDDING

Contract: South opens the bidding with One No Trump and West doubles informatively. North passes and East bids Two Spades. South passes and West, feeling sure that East could not rebid, bids Four Spades, concluding the bidding.

Auction: South bids One No Trump. West doubles informatively. North passes and East bids Two Spades, concluding the bidding.

THE PLAY

South opens the Queen of Diamonds and the Dummy (West) going down, Declarer (East) sees that he must lose one Spade, one Club and one Heart—possibly two of the latter. His object, therefore, must be to endeavor not to lose but one trick in the Heart suit. This can only be done by the use of the "strip and end" play, with the consequent forcing of an adverse opening of the Heart suit. Accordingly he takes this trick with the King of Diamonds in Dummy and leads the King of Spades. South takes the trick with the Ace and leads the Ten of Diamonds, Dummy taking the trick with the Ace. The Queen and Jack of Spades are then led to exhaust South's trumps. The Eight of Diamonds is led from Dummy and trumped in East's hand. A Club is led by Declarer, South playing the Ten, West the Queen and North the Two. Dummy now plays the Ace and a small Club, throwing South in the lead.

South must now either start the Heart suit or lead a fourth round of Diamonds. In either case he and his partner will take but one more trick, and Declarer will make four odd in Spades and game.

THE COLONIST IN LONDON

The Colonist may be procured at the International News Stand of Messrs. Selfridge & Co., Oxford Street.

FINEST CREAMERY BUTTER

OUR OWN BRAND

IN 1/2 LBS

CENTRAL CREAMERIES LTD.

(Full Moon on 4th)

Day			
6	6:07 p.m.	7:37 a.m.	
8	6:32 p.m.	7:45 a.m.	
7	10:37 p.m.	8:04 a.m.	
8	.....	8:37 a.m.	
9	0:18 a.m.	8:54 a.m.	
10	1:37 a.m.	9:29 a.m.	
11	3:47 a.m.	10:14 a.m.	
(Last Quarter on 11th)			
13	3:45 a.m.	11:09 a.m.	
13	4:21 a.m.	12:13 p.m.	
14	5:05 a.m.	1:33 p.m.	
15	6:30 a.m.	2:33 p.m.	
16	8:50 a.m.	3:40 p.m.	
17	8:06 a.m.	4:46 p.m.	
18	8:21 a.m.	5:54 p.m.	
19	8:44 a.m.	7:00 p.m.	
(New Moon on 18th)			
20	8:47 a.m.	8:06 p.m.	
21	7:01 a.m.	8:14 p.m.	
22	7:17 a.m.	10:36 p.m.	
23	7:37 a.m.	11:38 p.m.	
24	8:04 a.m.	.....	
25	8:40 a.m.	0:51 a.m.	
26	9:27 a.m.	1:50 a.m.	
27	10:31 a.m.	2:58 a.m.	
(First Quarter on 27th)			
28	11:47 a.m.	3:45 a.m.	
29	1:11 p.m.	4:30 a.m.	
30	3:36 p.m.	4:46 a.m.	
31	4:08 p.m.	5:11 a.m.	

Note.—These times are correct to within one or two minutes. Dominion Meteorological Observatory, Gonzales Heights, Victoria, B.C.

SUNRISE AND SUNSET

MARCH, 1931

Time of sunrise and sunset (Pacific Standard time), at Victoria, B.C., for the month of March, 1931.

Day	Sunrise	Sunset	Day	Sunrise	Sunset
1	6:55	5:57	17	6:22	6:26
2	6:53	5:58	18	6:20	6:31
3	6:51	6:00	19	6:18	6:33
4	6:49	6:01	20	6:16	6:34
5	6:47	6:02	21	6:14	6:36
6	6:45	6:05	22	6:12	6:37
7	6:43	6:07	23	6:10	6:39
8	6:41	6:08	24	6:08	6:41
9	6:39	6:11	25	6:06	6:42
10	6:37	6:13	26	6:04	6:44
11	6:35	6:14	27	6:02	6:45
12	6:33	6:15	28	6:00	6:46
13	6:31	6:16	29	5:58	6:47
14	6:29	6:17	30	5:57	6:48
15	6:27	6:18	31	5:55	6:49
16	6:25	6:19			

The Meteorological Observatory, Gonzales Heights, Victoria, B.C.

RIOTERS TURN ON POLICE

VETSCHAU, Germany, March 6 (AP).—When the police came on the run last night to break up a battle among Republicans, National-Socialists and Communists, all hands united against the patrolmen and pelted them with rocks. Sixty of the combatants were arrested.

Tides at Victoria

MARCH, 1931

Time of tides (Pacific Standard time), at Victoria, B.C., for the month of March, 1931.

Date	Time	Ht.	Time	Ht.	Time	Ht.	Time	Ht.
	H. M.	Ft.	H. M.	Ft.	H. M.	Ft.	H. M.	Ft.
1	10:13	5.2	.....		.....		16:09	1.3
2	4:40	5.1	8:50	5.0	11:39	0.3	16:43	1.3
3	4:10	7.9	7:54	7.1	11:25	0.6	20:33	1.8
4	4:04	7.6	8:46	6.2	13:42	0.5	21:13	2.3
5	4:14	7.0	9:37	5.3	14:50	0.1	21:51	2.1
6	4:30	6.0	10:30	4.3	16:09	7.4	22:30	4.1
7	4:60	5.2	11:27	3.7	17:45	7.0	23:06	5.3
8	5:13	8.4	12:28	3.0	18:50	6.6	23:36	6.3
9	5:35	8.5	13:36	2.6	.....		.....	
10	6:54	8.5	14:36	2.1	.....		.....	
11	6:05	8.4	15:30	1.8	.....		.....	
12	6:21	8.4	16:23	1.6	.....		.....	
13	3:36	8.5	17:30	2.0	.....		.....	
14	3:27	8.5	18:32	2.3	.....		.....	
15	3:50	8.4	8:30	7.8	10:36	7.6	18:06	2.6
16	3:56	8.1	8:35	8.5	11:47	7.4	18:45	3.7
17	3:56	7.6	8:30	6.4	12:45	7.2	20:16	3.8
18	3:45	7.7	8:10	6.8	13:37	7.3	20:48	3.8
19	3:28	7.5	8:34	5.3	14:29	7.0	21:17	4.0
20	3:44	7.8	10:05	4.6	15:35	6.8	21:42	4.6
21	3:54	7.7	10:40	4.3	16:31	6.7	22:04	5.4
22	4:04	7.6	11:22	2.7	18:03	6.5	22:14	6.0
23	4:11	6.0	12:20	3.2	.....		.....	
24	4:16	6.3	12:57	3.4	.....		.....	
25	4:35	5.5	13:46	3.6	.....		.....	
26	4:42	6.7	14:45	1.6	.....		.....	
27	5:10	6.6	15:44	1.5	.....		.....	
28	5:46	6.6	16:44	1.6	.....		.....	
29	7:50	6.2	17:40	1.0	.....		.....	
30	2:45	7.7	6:36	7.5	10:23	7.0	18:32	3.1
31	2:38	7.6	7:14	8.4	11:56	7.5	19:30	2.7

The time used is Pacific Standard for the 120th Meridian west. It is counted from 0 to 24 hours, from midnight to midnight. The figures for height serve to distinguish high water from low water. Where blanks occur in the tables, the tide rises or falls continuously during two successive tidal periods.

The height is in feet and tenths of a foot, measured from the average level of low water.

To find the depth of water on the sill of the Esquimalt drydock at any tide, add 18.5 feet to the height of high water as above given.

To find the depth of water on the sill of the Songhees drydock add 30 feet to the height of high water as above given.

MOONRISE AND MOONSET

MARCH, 1931

Time of moonrise and moonset (Pacific Standard time), at Victoria, B.C., for the month of March, 1931.

Day	Rises	Sets
1	2:14 p.m.	5:50 a.m.
2	3:42 p.m.	6:33 a.m.
3	5:13 p.m.	6:48 a.m.
4	6:41 p.m.	7:00 a.m.

FIFTY YEARS AGO TODAY

(From The Daily British Colonist of March 7, 1880)

There is a standing offer at New Westminster of $1,000 bonus, free water and a town lot, to any man who will build a flour mill there.

The last official act of President Hayes was to veto the Funding Bill, which was passed to fund all the United States bonds at 3 per cent per annum.

On Saturday night, or early yesterday morning, three more lambs and one sheep were killed by dogs out in the Cadboro Bay district. About a week ago the same ranch lost seven sheep in the same way. Three lambing ewes have also been much injured and lambs a few hours old have been deserted by their mothers in consequence of being frightened away from their young by dogs. The Dog Bill now before the House cannot become law too soon, and the suggestion to tax dogs heavily ought to be favorably considered.

The bark Electron, now being fitted with her permanent cable-raising apparatus, will be taken in tow before noon today by the Sir James Douglas, and, should the weather permit, Mr. Gisborne anticipates that by Saturday, March 20, the land wires between Nanaimo and Valdez Island, and between Point Grey and New Westminster, will be completed and direct communication with the outer world established. The Western Union Company is now establishing a new line between Seattle and Matsqui, which, when completed, will make the new lines reliable.

Wild Scenes at London Meeting Of Anti-Soviets

Men and Women Hecklers Ejected From Hall as Lord Brentford and Rt. Hon. Winston Churchill Deliver Addresses on Convict-Labor Conditions in Russian Camps

Living Exhibit Is Displayed in Campaign Against Economic War

LONDON, March 6 (CP).—A thick-set figure of medium height stood upon the platform of Albert Hall tonight and in broken English told of the timber camps in Soviet Russia. He was an escaped prisoner from Archangel—called as a living exhibit in the campaign against the Soviet economic warfare. He gave no name.

Lord Brentford, the former Sir William Joynson-Hicks, who presided, appealed to the press photographers not to take pictures of the exhibit. And as the Russian spoke in halting sentences, Soviet sympathizers, dotted all over the great hall, shouted and jeered.

CEASELESS BATTLE

From the moment the chairman arose to open the meeting the ushers had a lively time. They were massed in groups everywhere. In the first five minutes three hecklers went clattering down the steps from the topmost gallery. The hecklers and ushers were engaged, too, in an almost ceaseless battle behind the platform.

"Don't be alarmed," Lord Brentford called out in cold, purposeful tones, "ample means have been taken to deal with any disturbance."

And on through speech after speech men and women alike were carried out of the hall struggling and shouting.

Rt. Hon. Winston Churchill faced a storm.

"This is a meeting of protest," he commenced, and his every few words were punctuated by interruptions. "We have a right to make our protest. This is our country and we have a right to come together. Under the freedom of British institutions, to express our opinions on questions of economics, politics and morals.

"You have seen," continued Mr. Churchill, "a carefully-prepared organization in action to prevent our meeting."

From behind the platform an interrupter was carried out.

"There is one of the miserable hirelings," Mr. Churchill proceeded as he waved his hand towards the disappearing heckler. "Poor, wretched people, they are paid with roubles for making trouble, brought here and forced to do their bit or they don't get their cash."

In the topmost gallery a woman rose, shouting. She, too, was carried out.

"They have earned it, you know," Mr. Churchill proceeded, "they are only poor, ignorant creatures. They get a bonus for being thrown out."

The former Chancellor of the Exchequer described the Soviet Government as being based upon a denial of God.

Sir Hilton Young, Conservative commoner, quoting Gladstone, called the Soviet "a negation of God erected into a system of government."

The escaped prisoner's statement was that a year ago he had been arrested as a political prisoner in a general attack made by the Soviet Government on the better-class farmers, and the prisoners were sent to lumber camps. He declared that in these camps the work was done entirely by prison labor. Conditions were appalling. The bread was bad, with a ration of only 2 1-2 pounds a day. If a convict was unable to fell the requisite number of trees (about thirty a day) his ration was reduced by one-quarter.

Result of the insufficient food and the excessive tasks prescribed was a high rate of mortality. Anyone who claimed he was weak or unable to do the work was threatened with the bayonet.

The Russian was one of three who escaped a few months ago from Archangel. He voiced an eloquent appeal for the freedom of the "slaves" now working in the timber camps. His name was not given out for fear that his family in Russia would be subject to persecution.

The disturbance throughout the hall continued during the two-hour meeting and through the singing, at the close, of the national anthem. Several firecrackers and stench bombs were let off at the beginning and there were at least half a hundred fist fights and convulsions in the audience.

WOULD ABOLISH BEER PARLORS

Esquimalt Property Owners Prepare Petition as Preliminary to Referendum

A petition which, its compilers hope, will bear a minimum of 700 names, representing more than 25 per cent of the registered voters in the municipality, and which has for its object the abolition of beer parlors in Esquimalt, is now in course of preparation.

The prime movers in the campaign appear to be chiefly composed of those who are "dry" by conviction and of real estate men and property owners in the district, who maintain that the value of their property has depreciated on account of the proximity of the parlors.

An active leader in the anti-beer campaign has pointed out that considerable sums of money are spent in policing the beer parlors, while the municipality itself does not profit by the issuing of beer licences or by receiving a percentage of the sales. The petition is in the nature of a preliminary to the submission of a referendum to the people.

CONSERVATIVES NAME CANDIDATE

Capt. A. Duff Cooper to Carry Standard in St. George's Westminster

LONDON, March 6 (CP).—Captain Alfred Duff Cooper, well known in society, and husband of Lady Diana Manners, has been nominated as official Conservative candidate in the approaching by-election in fashionable St. George's Westminster.

Captain Duff Cooper, forty, son of Sir Alfred Cooper, served in the war with the Grenadier Guards and won the D.S.O. and was mentioned in dispatches. A graduate of New College, Oxford, where he won honors in modern history, Captain Duff Cooper was elected as Conservative member for Oldham, 1924-29, and was financial secretary to the Indian Office, 1928-29.

The Labor party has decided not to nominate a candidate in St. George's, which is traditionally and overwhelmingly Conservative. Empire Free Trade Crusaders may possibly run a man. The seat is vacated by the death of Sir Laming Worthington-Evans.

During the hearing of the bankruptcy case at Bangor, Wales, recently, of Sir Robert Thomas, a shipowner, he announced that he expected to pay $1,500,000 to his creditors before he dies.

CAR INSURANCE RATES REDUCED

Owners of Passenger Automobiles in Ontario Will Pay $500,000 Less

TORONTO, March 6 (CP).—Effecting a saving to Ontario car owners estimated at $500,000, automobile insurance rates on passenger cars will be reduced. The reduction is the result of the investigation into insurance rates conducted by Mr. Justice Hodgins, as a commissioner appointed by the Ontario Government.

Hon. W. H. Price, Attorney-General, made this announcement today. Because of this reduction and because neither the public nor the insurance companies seem to want Government regulation of the insurance business, Colonel Price said the Government would not put in effect the clause of the Insurance Act which enables the superintendent of insurance to investigate rates and order adjustment where he found them excessive.

"Nevertheless," said the Attorney-General, "if at any time in the future, experience shows the necessity of Government regulation of rates, it will be undertaken promptly by bringing into force the covering provision already in the Insurance Act."

While rates on private passenger cars will be reduced from 2 to 26 per cent, depending on the class of the car and the territory it operates in, there will be a slight increase in the rates on commercial cars and fleets of cars, amounting on the average to about 12 per cent.

The scale of rates was left to the insurance companies to announce. It is understood the new rates will be made retroactive to February 1.

TRUSTEES LEARN TEACHER MAULED

Alleged Affair at Victoria High School to Be Made Subject of Inquiry

In view of widespread reports of an affair at Victoria High School yesterday afternoon, in which a male teacher of the staff is alleged to have been attacked and beaten by two students, individual members of the school board will ask for a full and complete report of the incident at next Wednesday night's meeting of the board, it was stated by trustees who had learned of the occurrence last night.

REPORT TO AUTHORITIES

Although efforts were made to secure information concerning the alleged attack, the parties interested declined to give any details other than to say that what happened would be reported to the proper authorities.

Students, who claim to have witnessed the incident, were also reticent, but they admitted the students had been thrown into a state of excitement by what had occurred.

The teacher reported as having been attacked was asked for a statement, but he declined to discuss it and said he would leave the matter in the hands of the school authorities to take what action they deemed proper.

"If anything has occurred at the high school that was contrary to discipline, the board must be advised of it. If the occurrence of yesterday is as serious as it has been reported, nothing short of a full and complete report must be demanded by the board," was the opinion expressed by one of the trustees.

According to the report, the teacher had attempted to reprimand one of the students and the student resented with the result that blows were struck and the teacher is alleged to have been the victim of an attack by the student and a companion student.

U.B.C. Professor Says Some Soviet Methods Should Be Followed

VANCOUVER, March 6 (CP).—Declaring the Soviet political system would be forced upon the world rather by propaganda than force, Professor F. H. Soward, of the Department of History, University of British Columbia, suggested that governments should take some steps to incorporate in their systems the best phases of Russian methods.

Professor Soward, in an address on "Russia and the Five-Year Plan," advanced these views at the luncheon of the Foreign Trade Bureau of Vancouver Board of Trade here today.

Professor Soward reviewed the developments in Russia since 1917.

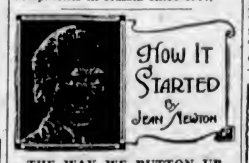

THE WAY WE BUTTON UP

Watch any man close his coat and you will notice that he uses his right hand, "buttoning" from left to right. But with women's garments it is just the reverse. Whether it is her coat that milady wishes to fasten or a gown with the buttons in the back, it is always from right to left that she "buttons up." While on men's garments the buttons are sewed on the right side, hers are sewed on the left, and it is her left hand that she must use to draw the buttonholes over them.

Since the human race is supposed to be right-handed, the men's tailors would seem to have the more logical method. But the women's way is not without reason.

In the early stages of civilization, when the various tribes of mankind spent most of their time on the march, the women carrying the perennial infant in her right arm found herself with only the left to hold together or fasten her wearing apparel. So fastenings were arranged to meet this situation, and later, with the arrival of buttons and button holes the buttons were sewed on the left side and the clothing "buttoned" from right to left.

J. C. Stone Named Farm Board Head

WASHINGTON, March 6 (AP).—James C. Stone was named by President Hoover today as chairman of the Farm Board, succeeding Alexander Legge.

President Hoover, in announcing Legge's resignation, said, "I am certain I reflect the view of the agricultural community when I express intense regret at Mr. Legge's retirement."

C. C. Teague, a member of the Farm Board, has been elected vice-chairman to succeed Stone.

STUDENTS GIVE FINE DISPLAY

Annual High School Gymnasium Exhibition Greeted by Large Audience

Showing marked ability on parallel bars, with Indian clubs, and with gymnasium apparatus, boys and girls' gymnasium teams of the Victoria High School last night presented their annual display before a capacity audience. The exhibition was in charge of Miss Mona Miller and William Roper, physical instructors of the school, and will be repeated tonight at 7:45 o'clock.

The long programme, consisting of apparatus work, wand drills, folk dances and tumbling acts, was one of the best given at the school in recent years, and credit is due the instructors for the way in which the students have been trained for their acts.

APPARATUS WORK

Apparatus work, the first item on the programme, given by the boys' team of twenty-four members, drew much comment from the spectators, who watched with interest the way the athletes twisted themselves around the high bar and performed on the gymnasium horse. Kenneth Billingsley and Robert Ferguson, the squad leaders, were the centre of interest during this act.

The next, a wand drill by girls of divisions, 13, 26, 27, 29, 34, 35, 36 and 37, was also well received, with the whole class performing as a unit.

Indian club swinging, Miss Miller leading the group, was one of the best performances given by the girls.

A Dutch dance, by ten girls of the school, proved a picturesque novelty on the programme.

TUMBLING

Probably the most popular feature of the evening was the tumbling given by George Dickson, Robert Ferguson, Ronald Holtum and Frank Lockwood. After going through several acts, the team gave a demonstration of individual work, with each member diving from a spring board over another group of boys, then somersaulting when they landed. After each had dived over three boys, another three were added, with each participant getting over the six.

Coach Roper then added two more to the group while the tumblers again repeated. Robert Ferguson, star mat boy of the school, could have easily cleared another two in the line, having no difficulty in making the dive over the eight.

George Dickson and Frank Lockwood provided much amusement during the evening with their humorous antics as clowns.

Misses H. Schwengers and H. Ockenden assisted as pianists during the various drills and dances.

BANDITS TAKE PAYROLL

NEW YORK, March 6 (AP).—One girl collapsed and twelve others tumbled today as four bandits walked into the office of S. E. M. Vernon Company, Brooklyn, and robbed the chief auditor of a $7,800 payroll. The robbers escaped.

DEATH CLAIMS MRS. E. DONOGH

Has Been Popular Resident in Victoria for More Than Ten Years

Mrs. Elizabeth Donogh, widow of W. R. Donogh, former barrister of the Inner Temple, London, passed away at her residence, 418 Menzies Street yesterday. She survived her husband, who also died in Victoria, by five years.

Mrs. Donogh was a great traveler. Born in Scotland, she went to India to be married, and resided there for some years, subsequently spending ten years on the Continent, principally in France, Italy and Switzerland, for the education of her three daughters, all now residents of Victoria. In 1919 Mr. and Mrs. Donogh came to Victoria and made their home here.

There are many in the city who had a warm place in their hearts for the winsome and sweet old lady, whose cultered conversation, tinged at times with genial and kindly humor, made a visit fly all to fast.

She is survived by three daughters, Miss Kathleen Donogh, of H.M. Customs; Miss Dora Donogh, a well-known art teacher in the City, and Mrs. Aspin, wife of Hamilton Aspin, of the B.C.C.S., C.P.R.

The remains will be buried beside those of her husband in the Royal Oak Burial Park, the service taking place at the residence on Monday at 2 o'clock.

RAILS NEAR HUDSON BAY IN ONTARIO

Second Seaport on Northern Sea Will Be Reality Within Few Months

TRAINS WILL SHORTLY REACH MOOSE HARBOR

Great Lake Province Will Develop Harbor on Salt Water Linked to Toronto

OTTAWA, March 7 (CP).—A seaport in Ontario next Fall is the prospect anticipated by Lieut.-Col. L. T. Martin, D.S.O., of Ottawa, vice-chairman of the Temiskaming & Northern Ontario Railway. Returning from an official visit to the work in connection with the new construction going on towards tidewater, Colonel Martin declared here today that the long-talked-of seaport at Moose Harbor would be a reality in a few months.

Work on the last big bridge, over the Moose River, is about 75 per cent finished. The vice-chairman spoke of the huge power development scheme now under construction at Abitibi Canyon, one of the largest and most courageous engineering projects in the world, he said. The cost, including power lines and other equipment, would be $20,000,000, and the new plant would be capable of developing 250,000 horsepower.

CONCERT GIVEN BY BOYS' BAND

Youthful Musicians Are Heard in Fine Presentation at Sir James Douglas School Auditorium

Presenting their second of a series of four concerts to be staged for the purpose of raising funds to complete the purchase of new uniforms, the Victoria Boys' Band was heard to advantage at the Sir James Douglas School auditorium last night.

The band numbers ably demonstrated the training which the young musicians have received, and gained the well-merited plaudits of an appreciative audience. Solo and duet numbers played by members of the band were also much enjoyed.

Tap dancing by Agnes Finn, Ethel Finn and Peggy Stanley; vocal selections by Mr. Parfitt, and a piano solo by Robert Taylor furnished variety to an excellent programme.

Under the baton of Conductor Green, the boys rendered the marches "Washington Post," by Sousa, and "Aida," by Verdi, and the overtures, "Crimson Star," by Greenwood, and "Determination," by Hayes.

The third concert will be held at the Centennial Church on Friday, March 13, and the fourth concert at the Victoria High School on March 20.

ESTABLISHED 1885

Month-End Specials

in

Ladies' Short Lines

Values to $10, Now $2.95

Maynard's Shoe Store

649 Yates St. G arden 6514

WHERE MOST PEOPLE TRADE

Ontario Dentists May Be Debarred If Extortionate

TORONTO, March 6 (CP).—Dentists who charge excessive fees may be barred from practising their profession. Under an amendment to the Dentistry Act, introduced in the Legislature today by Hon. J. M. Robb, Minister of Health, power is given the Royal College of Dental Surgeons to prohibit from practising any dentist guilty of unprofessional conduct or who has been convicted of an indictable offence. Charging excessive fees is specifically mentioned as one of the forms of unprofessional conduct.

Obituary

GORDON—There passed away yesterday afternoon, at "Saanich Holm," Wilkinson Road, Jane Armstrong Gordon, aged sixty-eight years, a native of Scotland and a resident of Victoria for the past ten years. She is survived by her husband, Murray Gordon, and one son, L. A. Grogan, of 135 Linden Avenue, one daughter, Mrs. Charles L. Griffin, with whom she resided; two brothers and three sisters, in England, and one sister in Ottawa and four grandchildren in Victoria. The remains are reposing at the Thomson & Petterly Funeral Home pending funeral arrangements, which will be announced later.

JONES—The funeral of Evan Jones, who passed away at 1205 Johnson Street last Thursday, will take place on Monday, at 2 p.m., from the Sands Funeral Chapel Rev. Canon F. A. P. Chadwick will officiate. The remains will be laid at rest in the Royal Oak Burial Park.

CHOON—The usual Chinese service was held yesterday at the Sands Funeral Chapel over the remains of Ng Foon Choon, who passed away last Saturday. Interment was made in the Chinese Cemetery.

LUNDY—Funeral services for Joseph Benjamin Lundy, who passed away last Tuesday at the Royal Jubilee Hospital, were conducted yesterday afternoon at 3 o'clock at the Sands Funeral Chapel. Rev. N. E. Smith officiated and the hymns sung were "Rock of Ages" and "Abide With Me." Yesterday morning the remains were taken to Ganges, where funeral services were conducted at 12 o'clock noon at St. Mary's Chuch by Rev. Canon Flinton. The hymn sung was "Safe in the Arms of Jesus." The pallbearers were Joseph J. Ackerman, Henry Noon, Norman Wilson, Desmond Crofton, Charles Nelson and George Dewhurst.

MRS. THORNEWILL ACQUITTED

SANTA CRUZ, Calif., March 6 (AP).—Mrs. Helene Grant Thornewill, attractive thirty-two-year-old Santa Cruz society woman, was acquitted today by a jury of men of charges of murdering her husband, Leslie A. Thornewill, former Canadian mounted policeman.

Colds go

If you get rid of a cold first—with Grove's Bromo Quinine—it can't develop into something more serious.

Don't let it spread through your system... Drive it out.

Grove's LAXATIVE BROMO QUININE

THE ONLY BROMO QUININE

Funeral Service

G5513

S. J. Curry & Son

HAYWARD'S B.C. FUNERAL Co

Phones E 3614 G 7679

Burgess Bedtime Stories

A Fight for Nothing

—By THORNTON W. BURGESS—

A fight is seldom worth the cost;
The prize is all too often lost.
—Old Mother Nature.

A quarrel very seldom pays. Have you found this out? Billy Mink found it out. So did Shadow the Weasel. They were quarreling over a Mouse. Billy Mink had been chasing it and, just as he was going to spring on it, Shadow the Weasel, whom Billy had not seen, had pounced on it.

"That is my Mouse!" snarled Billy.

"No such thing; it is my Mouse!" retorted Shadow.

Now, of course, Shadow was right. It was his Mouse because he had caught it. Furthermore, he meant to keep it. He is much smaller than his cousin, Billy Mink, but there isn't a cowardly hair in that white coat of Shadow's. No, sir, there isn't, one cowardly hair. He arched his back and snarled and his little eyes grew red with rage. And he kept his front feet on that Mouse.

"I'll show you whose Mouse it is!" snarled Billy Mink, and sprang at Shadow.

Now, few people are as quick as Billy Mink, but Shadow the Weasel is one of those few. He leaped to one side, spitting and snarling. Of course, he let go of the Mouse when he did this. Billy Mink might have seized it then and Shadow couldn't have taken it from him. But Billy did nothing of the kind. He had lost his temper completely. He was filled with rage. He meant to drive Shadow off the Green Meadows.

"This is my hunting ground," he hissed. "I'll teach you that you can't come on my hunting ground."

"It is no more yours than mine," retorted Shadow. "It is free to anyone."

Of course, this was true, and Billy Mink knew it. But that made no difference. The right of a thing never enters into a quarrel of this kind. Billy sprang at Shadow again and in a second they were locked together, rolling over and over in the snow, a ball of white and brown. Then they separated and faced each other, hissing and snarling and not at all a pleasant sight. Shadow dodged as only he can, and this only made Billy Mink the more angry. When they did come together, Shadow twisted and squirmed so that Billy never could get a good hold. So gradually they rolled and tumbled farther and farther from that Mouse who was the cause of their quarrel. They forgot everything but their hate for each other.

"This is my Mouse," snarled Billy

Now Spooky the Screech Owl had had no luck hunting in the Old Orchard and along the edge of the Green Forest. He decided that he would try the snow-covered Green Meadows on the chance that a Meadow Mouse might be out and about on such a fine night. Presently his sharp eyes discovered something moving in a queer way, something dark. On soundless wings he headed that way. Then he lost interest, for he recognized Billy Mink. Billy and Shadow had separated for a moment. Spooky didn't see Shadow at first because of the latter's white coat, but he knew better than to try to catch Billy Mink. His big cousin, Hooty the Great Horned Owl, might be able to kill Billy Mink, but he couldn't and he knew it. Then he spied Shadow and once more became interested.

"Those fellows are fighting. I wonder what it is all about," thought he, and began to look around. Then he saw the Mouse. "So that's it," he chuckled. "That is what they are fighting for. Well, if there isn't any Mouse there will be nothing to fight for. I'll just take it myself. I don't believe in fighting, but if people will fight it sometimes pays to be around."

He swooped down, picked up the Mouse and flew back to the Old Orchard. Meanwhile Billy Mink and Shadow were becoming tired, especially Shadow, who is so much smaller. At last he leaped away, turned and hissed at Billy Mink and went off without hurrying. Billy snarled a threat or two and then turned to get that Mouse. It wasn't to be found. He found the place where it had been. The snow still held the scent of it, but there was nothing to show where it had gone. He knew that Shadow had killed it, and so it could not have crept away into hiding. Billy stared all around. No one was in sight. To this day he doesn't know what became of that Mouse.

Meanwhile over in the Old Orchard Spooky the Screech Owl wore an expression of great content as he chuckled to himself.

The next story: "Billy Mink Decides to Travel."

Coughs

Ask your Doctor

Get rid of them quickly but safely. PERTUSSIN, now available in all drug stores, brings quicker results by a safer method. This remedy has three actions:

(1) Loosens the phlegm
(2) Soothes the irritation
(3) Clears the throat
} safely

That's why doctors recommend and have prescribed PERTUSSIN for more than 25 years.

Your druggist sells it. Send coupon below for free sample bottle.

Pertussin

Pertussin Limited, 182 Atlantic Ave., Montreal. K
Send that free sample of Pertussin to
Name
Address

To End a Cough In a Hurry, Mix This at Home

To end a stubborn cough quickly, it is important to soothe and heal the inflamed membranes, get rid of the germs and also to aid the system inwardly to help throw off the trouble.

For these purposes, here is a home-made medicine, far better than anything you could buy at 3 times the cost. From any druggist, get 2½ ounces of Pinex. Pour this into a 16 oz. bottle, and add plain granulated sugar syrup or strained honey to make 16 ounces. This takes but a moment, and makes a remedy so effective that you will never do without, once you have used it. Keeps perfectly, and children like it.

This simple remedy does three necessary things. First, it loosens the germ-laden phlegm. Second, it soothes away the inflammation. Third, it is absorbed into the blood, where it acts directly on the bronchial tubes. This explains why it brings such quick relief, even in the obstinate bronchial coughs which follow cold epidemics.

Pinex is a highly concentrated compound of genuine Norway Pine, containing the active agent of creosote, in a refined, palatable form, and known as one of the greatest healing agents for severe coughs, chest colds and bronchial troubles.

Do not accept a substitute for Pinex. It is guaranteed to give prompt relief or money refunded.

Business as Usual

AT

Cameron Lumber Co., Ltd.

Garbally Road

Our Planing Mill, Dry Kilns, Box Factory and Retail Yards Are Operating Full Time

Call for New Price List

WE ARE PREPARED

To Make Prompt Delivery of

ALL LOCAL ORDERS

From Our Large Stock of Common and Finish Lumber, Lath, Shingles, Etc.

PHONE G ARDEN 1126

I Will Start Today With a Bang ! ! !

Here Are Flannels

In men's and young men's styles, beautifully tailored; cuffs and belt loops, of course. A real $6.00 value for **$2.97**

These Are Bargains

$2.50 Dress Shirts, separate collars **$1.17**
50c Pure Wool Work Sox **25c**
$2.00 Khaki or Colored Work Shirts **97c**
$3.50 Tweed or Worsted Pants **$1.97**

At 9 o'Clock This Morning I Will Give the First 50 Customers a Necktie of the Retail Value of $1.00 ABSOLUTELY FREE!

$2.00 DRESS SHIRTS
Some With Attached Collars
67c

Men's Suits
Another lot of men's suits in tweeds and worsteds, worth at least $20.00, to go for **$7.97**

$3.50 CAPS
A Snappy Line in the Newest Shapes
$1.27

COATS, SWEATERS Less Than Half
These are pure wool garments in fancy knit styles; splendidly new. Regular $6.00 values for **$2.47**

50c MULESKIN GLOVES **25c**
$1.00 ENGLISH BRACES **57c**

MORE JACQUARD BLANKETS
This line of blankets in warm weights and cheerful colors is a normal $3.00 value. Now **$1.87**

Sale Reopens 9 A.M. Today

GEORGE A. WOOD
LIQUIDATING THIS MEN'S WEAR SHOP

ARMY & NAVY STORE

1238 GOVERNMENT STREET, NEAR YATES

COURT HEARS GAMING CASE

Magistrate Jay Reserves Decision on Legality of Candy Slot Machines

EIGHTEEN CHARGES FILED BY POLICE

Hearing of a test case against Mrs. Dorothy Richards, proprietress of the Fountain Confectionery, 2667 Douglas Street, of keeping a common gaming house, was completed in the city police court yesterday afternoon. Magistrate George Jay reserved his decision until March 14.

Police visits made recently to confectionery and small stores resulted in the seizure of eighteen candy slot machines and the subsequent filing of charges of keeping common gaming houses.

Despite the fact that the machines in question are licenced by the city, the procedure followed by storekeepers is questioned by police authorities. Lengthy evidence by the prosecution and the defence was given on this point, and the mechanism of one machine was fully described and the machine taken apart for the benefit of the court.

Constable Albert T. Bannister and Detective Henry Jarvis, prosecution witnesses, testified that they visited Mrs. Richards' store and played the machines. Bannister played three times with nickels, and secured two slugs on the third playing. With one of these he secured gum. The machine was seized later by virtue of a search warrant.

HELP SELL MERCHANDISE

Taking the stand for the defence, Mrs. Richards said she was given the machine with a licence, and thought it would help in selling her merchandise. She explained how those playing the machine could get candy for their nickels and might receive two to twenty slugs, which could be exchanged for merchandise. At the end of the week an agent, Mr. Pringle, called and paid her for slugs taken in. In addition, she received a percentage of the money played in the machine.

"Nobody loses," she said. "The customer gets candy, I get more sales and a profit, and the machine wins for the agent."

Mrs. Richards related how three boys, by banging on the side of the machine, were able to make it pay twenty whenever they wanted it to. The tokens from the machine were marked, "No value," Mrs. Richards stated.

Under cross-examination by the city prosecutor, witness said candies for the machines were made by Ormond's Limited and were purchased for forty-five cents a box, although she did not know how many rolls were in a box.

RECEIVED ONE-THIRD

Mrs. Richards stated that she received one-third of the machine's takings, the rest going to the agents. The licence for the machine was taken out in the name of C. N. High, the agent.

Questioned by Mr. Harrison as to what profit was made on the candy, Mrs. Richards said she did not know.

Charles N. High, of the Keystone Paper Box Company, Seattle, district agent for the machines, said they were manufactured in Canada and patented in both the United States and Canada. A careful study of the Canadian Criminal Code had been made before they were produced, Mr. High said, and over 900 were now in use in Canada.

The agents received 60 per cent of the machine's takings and the storekeepers 40 per cent, he explained.

TAKES MACHINE APART

The machine from Mrs. Richard's store was taken apart by Mr. High in order to explain to the court how it worked.

"The machine says these tokens are of no value, but Mrs. Richards said she cashed them for merchandise," the magistrate said.

"They are of no value to the machine," Mr. High replied, stating that if a token was played back into the machine one would not receive either candy or tokens.

The machines were put out to stimulate business, somewhat similar to "poker hands" by tobacco manufacturers, he said.

More than $700 was paid to the city last year in licence fees for the machines, the fee being $12 a year for each machine.

The candy sold for five cents, cost the agents $1.20 for 144 rolls. The storekeepers paid 90 cents of this and the agents 30 cents, Mr. High testified.

Kirkham's Money Savers

Okanagan Pure Honey, 4-lb. net weight tins 69¢	
Ensign Pure Orange Marmalade, 4-lb. tins 42¢	Del Monte Large Prunes, 2-lb. sealed pkts. 24¢
Ensign Choice Preserved Pears, largest tins 24¢	Rogers' Golden Syrup, 5-lb. tin 38¢
Libby's Asparagus Tips, regular 25c tins 21¢	Sago and Tapioca, 2 lbs. 13¢
Golden Crushed Pineapple, 2 large tins 25¢	Clark's Soups, 3 tins 25¢
	Eno's Fruit Salt, $1.00 bottles for 83¢
	Jersey Corn Flakes, 3 pkts. for 25¢
Reception Blackberry, a delicious jam; 4-lb. tins 40¢	
Snowflake Pastry Flour, 24-lb. sacks 87¢	Our Assam Blend Tea, regular 45c lb. 36¢
Empress or Blue Ribbon Lemon or Vanilla, 4-oz. bottles 33¢	Pure Fresh Ground Coffee, per lb. 28¢
Quaker Corn, 2 tins 25¢	Blue Ridge Tender Green Peas, 2 tins 25¢
1 Large Carton Gold Dust and Tin of Gold Dust Cleanser 33¢	
Hawe's Hard-Finish Floor Wax, 1-lb. tins 39¢	Floor Brooms, each 35¢
	Sesqui Matches, 2 pkts. 35¢
Drake's Bread, delivered with your groceries, per loaf 5¢	
Fig Bars, fresh from the factory; 2 lbs. for 27¢	
Fresh-Made I.B.C. Soda Crackers, wood boxes, regular 75c for 45¢	Milk Chocolate Buds, regular 40c lb. for 28¢
Assorted Ice Wafers, regular 50c lb. for 38¢	Hillaby's Licorice Allsorts, regular 35c lb. for 28¢
Christie's Colonial Cream Biscuits, regular 40c lb. 29¢	Hard-Boiled Mixed Candy, extra special, per lb. 15¢
Sweet Oranges 15¢ doz.; 3 doz. for 43¢; 20¢ doz.; 3 doz. for 55¢; 25¢ doz.; 3 doz. for 69¢; 29¢ doz.; 3 doz. for 85¢	Fancy Ripe Bananas, per dozen 30¢
	New Brazil Nuts, per lb., 20¢
Fresh Rhubarb, 3 bunches for 25¢	Fine Cooking Apples, 6 lbs. for 25¢
Frozen Strawberries, pail, 25¢	Marmalade Oranges, per doz., 50¢ and 30¢
Nice Juicy Lemons, 2 dozen for 25¢	Fresh Pitted Dates, lb. 11¢
Arizona Grapefruit, 5 for 25¢	Fine Chilliwack Potatoes, 17 lbs. 25¢; Per sack $1.15
California Grapefruit, 7 for 25¢	5 lbs. Carrots, 5 lbs. Turnips, 5 lbs. Onions, 5 lbs. Parsnips, value 60c for 47¢
Large Head Lettuce, each at 10¢	SEED POTATOES Early Rose, Bliss Triumph, Early St. George, Early Surprise, 9 lbs. for 25¢
Fresh Asparagus, per lb. 32¢	
Fresh Spinach, per lb. 10¢	
Flake White, the ideal shortening for pastry and cakes; 2 lbs. 33¢	
Mild Sugar-Cured Breakfast Bacon, piece cut, lb. 29¢; Picnic Hams, per lb. 19¢; Cottage Rolls, per lb. 25¢; Extra Choice Home-Cooked Ham, sliced, per lb. 45¢	Very Mild Cheese, per lb. 23¢; Pure Lard, per lb. 17¢; 3 lbs. for 49¢; Peanut Butter, 2 lbs. for 25¢; Home-Cooked Corned Beef, sliced, per lb. 25¢
Fletcher's Peameal Back Bacon, extra choice (piece cut), lb., 35¢	
Extra Choice New Zealand Creamery Butter, per lb. 40¢; 3 lbs. for $1.18	Finest Selected Creamery Butter, per lb. 38¢; 3 lbs. for $1.12

Save Money on Your Sunday Roast

New South Wales Mutton: Shoulders, lb. 11¢; Loins, lb. 15¢; Legs, lb. 20¢	Fresh-Killed Veal: Shoulders, lb. 15¢; Legs and Rumps, lb. 25¢; Stewing Veal, lb. 10¢
New South Wales Lamb: Shoulders, lb. 16¢; Loins, lb. 20¢; Legs, lb. 25¢	Grain-Fed Pork: Shoulders, lb. 15¢; Legs, lb. 22¢
Local Lamb: Shoulders, lb. 18¢; Loins, lb. 25¢; Legs, lb. 29¢	Pure Pork Sausage, 2 lbs. 45¢
Large Rabbits, each 35¢; 3 for $1.00	Choice Quality Beef: Prime Ribs, lb. 18¢; Rolled Roasts, lb. 20¢; Pot Roasts, lb. 10¢; Boiling Beef, lb. 8¢; Beef Hearts, lb. 8¢
Boiling Fowl, lb. 23¢	
Roasting Chicken, 3 to 4 lbs., per lb. 35¢	Calf Liver, lb. 35¢
Fresh Red Spring Salmon Per lb. 25¢	Smoked Cod Fillets Per lb. 15¢

H. O. KIRKHAM & CO., LTD.
612 Fort Street
NEW TELEPHONE NUMBERS
G 8151 Groceries (3 Phones) E 8061 Fruit
G 8153 Meats, Fish, Provisions (2 Phones) E 8081 Office and Delivery Inquiries

Queen of Peace Church

Esquimalt, B.C.

In course of erection on behalf of the Overseas Catholic Chaplains to provide a perpetual commemoration at the altar of those who made the supreme sacrifice.

If you would like the name of a relative or friend who died for this country placed on the Memorial Roll of this church, please send it to

Rev. A. B. W. Wood, C.C.S., P.O. Box 1226, Victoria

QUAINT OLD TRUNK NOW ON EXHIBITION IN TORONTO STORE

TORONTO, March 6 (CP). — A small cowhide trunk from Ireland, 110 years old and bearing as its lining a Dublin newspaper chronicling the events of the year in which it was made, occupies the place of honor in the window of a local leather goods store.

Margaret Vance had just become Mrs. Robert Foster when she set sail from Ireland upon a two-month voyage to Canada nearly 100 years ago, her trousseau packed in her girlhood trunk. She and her young husband settled first in "Muddy York" and then Angus, Ontario. They raised a family, and James Foster, their son, who still lives in Angus, a short time ago sent his mother's trunk to his grandniece, Anna Mirrette, daughter of Mrs. Archie W. Campbell, Annette Street. Mrs. Campbell took the trunk to a local store to have it repaired if possible, and there it is on exhibition.

The trunk is small, scarcely a yard in length, about half that wide, and a foot deep. The lid is slightly rounded, as was the custom in those days, and the frame is wood, covered with cowhide from which the hair is not yet worn. Its bandings are rawhide, still tough despite their 110 years. Hinges, lock, rings and nails are all hand-hammered iron.

In its lining, the trunk is unique. Every inch inside is carefully covered with pages of Dublin journals of the Spring of 1820, over which have been run a carved inked roller, transforming the printed pages into as pretty a blossom-strewn lining as any trunk might desire.

At a recent sale of rare stamps for the benefit of a London hospital, $2,500 was realized.

Announcements

Miss Hanman takes advantage in this column of speaking personally, as it were, to every woman who may need the treatment she gives, realizing as she does all the doubts and fears that assail one at the thought of taking a step one may not have taken before. She endeavors to explain that there is just nothing whatever to fear. The treatment is safe, efficacious and permanent. 503 Sayward Building. Phone G 7642.

British Columbia Historical Association—A dinner will be held in the Duke of Kent Dining Hall, Empress Hotel, Victoria, B.C., on March 11, at 7 p.m. The occasion will be the celebration of the arrival at Fort Victoria, in 1850, of the first Governor of Vancouver Island, Richard Blanshard. Tickets, $1.75, may be obtained from the Victoria Book & Stationery Co., Government Street.

Women's Canadian Club, Tuesday, March 10, Empress Hotel, at 2:45. Speaker, Mrs. A. J. Wilson, Ottawa, president of the National Council of Women; subject, "International Action to Cure World of Opium and Slavery." Pianiste, Mrs. Harty Morden.

Masters' Bakery takes pride in its products. . . especially recommending Whole Wheat Health Bread; through purity, freshness and economy this health bread fills every demand for nutritious quality at a low price.

Gloria Maisonette, operated by a Harper Method graduate, 207 Belmont House. Shampoo, 50c; scientific scalp treatment, 50c; finger wave, 50c; marcel, 50c; face and neck massage, $1; steamoil, $1. G arden 6251.

Wedding Stationery requires the best of work and careful attention. Our experience, plus the best of materials, is your guarantee. Prices reasonable. The Colonist Printing Department, 1211 Broad Street.

Morning special at hairdressing parlors; David Spencer, Ltd., 9 till 10 o'clock: Marcel, 50c; finger wave, 50c; shampoo, 25c extra. No appointments for this special.

Free Teacup Readings at Stevenson's, "Hellodora" at Douglas Street, and "Senorita Rosetta" at Yates Street; afternoons, 3 to 5. Ask for "Punjab" Tea.

A Rummage Sale will be held on Saturday, March 7, corner of Douglas and Cormorant Streets.

The Chalet, Deep Cove. Pleasant at this season. Luncheons, dinners, teas.

City & District

Committees to Meet—Private bills, agricultural and municipal committees of the Legislature will meet on Tuesday morning, it is stated, in notices filed yesterday.

Motorists Fined—Three motorists, who parked their cars over the stipulated time in the business area, were fined $2.50 each by Magistrate George Jay in the city police court yesterday morning.

On Annual Trip—A. D. Bain, superintendent of Canadian Pacific hotel newsstands and bungalow camps west of Winnipeg, is in Victoria making his annual visit of inspection.

Final Date Set—The municipal committee of the Legislature will not hear any representations from delegations after next Friday. That date has been set as the final one for delegates to appear before the committee.

Mexican Boar Gone—The Mexican wild boar, which has been in captivity at Beacon Hill Park for the past two years, will have a new home at Calgary. Parks Superintendent W. H. Warren announced yesterday that the animal had been donated by the city to the Calgary Zoological Society.

House Sits Monday—When the Legislature adjourned for the week-end yesterday afternoon, it made provision to reconvene on Monday at 3 p.m., Hon. Joshua Hinchliffe, Minister of Education, will continue the budget debate, commenced yesterday by the Leader of the Opposition.

Bail Is Granted—Joseph Nelson, committed for trial on a charge of appropriating a launch from Deep Cove, was admitted to bail by His Honor Judge J. C. McIntosh in County Court yesterday in the sum of $500. Percival Walls appeared as counsel for Nelson, Sydney Child will act as prosecutor at the trial, the date of which has not yet been set.

Four Government Bills—Amendments to the Small Debts Court Act, the Co-operative Associations Act, the Deserted Wives Maintenance Act and the Absconding Debtors Act were introduced as public bills in the Legislature yesterday by Hon. R. H. Pooley, K.C. All measures were given first reading without discussion, and will be explained in detail when they come up for second reading.

Orders for Apples—Inquiry for 300 boxes of apples monthly for Hong Kong has been received by the markets branch, Department of Agriculture, from Paul Sykes, Canadian trade commissioner at that point, it was stated yesterday by Wallace Duncan, director of markets for the province. Fancy Winesaps are mentioned in the inquiry, in which Mr. Sykes states prospects of doing a steady business are good.

Oak Bay Taxes—Acting upon instructions from the Municipal Council, the Oak Bay police board issued twenty-one summonses against persons who have omitted to pay last year's road and poll taxes. Of these, all have now paid up with one exception, which case has been held over for one week. About 600 persons are liable to the road tax in Oak Bay and 250 to the poll tax.

Will Show Pictures—A magnificent set of views taken in the various parks of the Dominion of Canada will be on display at the quarterly meeting of the Victoria Chamber of Commerce, which will take the form of a luncheon session on Monday, March 16. J. C. Campbell, of Ottawa, publicity representative of the Dominion Parks, will address the members of the chamber. Supplementing the address, he will show a new set of pictures.

To Hear Reports—For the purpose of receiving reports from the special committee that waited on the Government in connection with unemployment and other matters, a meeting of the Victoria and district unemployed will be held in the Trades and Labor Hall on Monday afternoon at 2 o'clock. A special invitation is extended to professional and business men who might have some suggestions for betterment of conditions.

High School By-Law—At a well-attended meeting, held in Keating School last night, Trustees Tomes and Briggs, of the Saanich School Board, were given a cordial reception when they advanced reasons for the passage of the high school by-law, which will be voted on by the ratepayers next Saturday. Captain Gray presided at the meeting, which is the second of a series of gatherings organized by the board for discussion of the pros and cons of the by-law.

Opposed to Scheme—Before the municipal committee of the Legislature yesterday morning, Mayor Herbert Anscomb stated he was personally opposed to the scheme outlined to the committee for the capitalization of extraordinary expenditures such as unemployment and spreading the repayment over a period of years. His Worship stated quite clear that we will have nothing to do with it. We feel compulsion has never been a success, and is wrong. Compulsion has failed in innumerable instances, all over the world," General Harman stated.

"We are just about tired of experiments. We want to come down to a common-sense basis and be allowed to run our own show. We feel that this is no business of the Legislature, and that the best advice would be to say tell us to go back to our homes, sink our diferences and get together," General Harman stated.

Fruit commissions conducted in Nova Scotia, Ontario and British Columbia had all ruled out compulsion, continued the General. Co-operation without business principles applied would be no advance and might serve to further complicate the disordered state of affairs for the growers.

The independents advocated, with or without legislation, the institution of a system of voluntary co-operation on a definite plan, permitting freedom of choice to growers, but circulating to the fullest possible extent sales and price information, he explained.

GOVERNMENT BUREAU

At the head of the system, it was suggested, would be a Government bureau of agricultural information, in close touch with the dairy, poultry, fruit and vegetable, stock and horticultural industries. Five sub-bureaus would be in contact with fruit and vegetable growers in the Okanagan, Main Line, Kootenay, Lower Mainland and Island growing areas, that of the Okanagan district being in touch with the Growers' and Shippers' Federation, and their respective associations.

All fruit and vegetable shippers would be licensed through the Government bureau, which would act as a central office for distributing market information, compiled from the industry, and from foreign and domestic markets, with a record of movements, sales and prices obtained, continued General Harman.

This system, he said, would permit of the introduction of a cash business in a normal and natural market, subject to seasonal fluctuation, but with every encouragement for the grower to keep up his standard and secure fair and reasonable prices. The system, in its essential particulars, had proved a success in Washington, where similar marketing plans were in voluntary operation, he stated.

CASH SALES PLAN

General Harman advocated cash sales as the eventual solution of growers' problems, and improved cold storage facilities as time and opportunity offered. Cash sales might take some years to fully develop, he warned.

Major McGuire entered a list of concrete objections to the Growers' Sales Act method of solving the marketing problem. Fifteen in number, these reasons were, briefly, as follows: Under central selling, he said, all of the product would go through one "spout"; central selling could wipe out all existing distribution connections; would tend to decrease distribution; would be impermanent, and leave a worse mess than before, if it lapsed after a short trial; it contained "exemptions" found unsatisfactory in the existing measure; it would be a monopoly without local comparison for judging results.

Other reasons, continued Major McGuire, against central selling were that the savings would be problematical; the law of compulsion could not be enforced in the face of widespread antagonism to the plan; there would be doubtful results of placing all in the hands of unknown leaders; there existed, too, a very real danger of loosing the fruit tariff through prairie opposition to a monopoly on behalf of Canada's apple crop; money would be tied up, and credits hard to obtain, so far as the growers were concerned; the plan would perpetuate consignment sales, and low prices; and singleness of selling might induce single-channel purchasing, an even greater menace to the growers.

The Legislature, said Major McGuire, held the fate of a responsible and independent minority in its hands, and would not, he submitted in confidence, hand that minority over to the dictates of a group that apparently believed in Socialism.

At the conclusion of the evening sitting, the agricultural committee rose until Tuesday, when the hearings will be resumed.

GRAND PRESIDENT IS LODGE GUEST

Mrs. J. A. McLeod, of Vancouver, Greets Members of Canadian Daughters' League

A record attendance of members marked the regular meeting of Assembly No. 5, Canadian Daughters' League, in the Shrine Auditorium Thursday evening on the occasion of the official visit of the grand president, Mrs. J. A. McLead, of Vancouver, who has recently returned from a tour across Canada in the interest of the league, where she visited assemblies in Toronto, Montreal, Port Arthur, Fort William, Winnipeg, Regina, Moose Jaw, Edmonton, Cranbrook, Kamloops, Falkland and Vancouver. Other invited guests present were members of the Far West Assembly, including Mrs. R. A. Barr, district deputy, and Mrs. D. Clarke, president.

After the opening exercises the members stood in silent tribute to their president, Mrs. R. H. McInnis, and her sister in the recent loss of their father.

OFFER IS ACCEPTED

The meeting was presided over by Mrs. C. E. Stewart, first vice-president. A splendid report of the assembly's birthday party was given by Miss G. Adams. A letter from the Victoria Musical Festival Association was read accepting the offer of the assembly to donate a medal for the encouragement of Canadian productions in music or literature.

In her address to the assembly Mrs. McLeod emphasized the need of creating a Canadian national idealism. "In that way we will better be able to attain high ideals of Canadianism," she said. She commended the assembly on its activities along the lines of Canadian-made goods, also for the interest of the junior chamber of commerce in endeavoring to have the Legislature have Canadian goods marked with some distinctive emblem by which purchasers could identify them.

RECIPIENT OF GIFTS

At the conclusion of her address the president, on behalf of the assembly, presented Mrs. McLeod with a picture of a Venetian scene, together with a beautiful bouquet.

Short addresses were delivered by Mrs. R. A. Barr and Mrs. D. Clarke, and by Past Grand President Mrs. W. D. Todd and Grand Sergeant-at-Arms Mrs. G. H. Gardiner.

The matter of radio broadcasting in Canada was brought to the attention of the members, who are seeking further information on the subject.

RECEIVER MAY BE NAMED BY GOVERNMENT AS FRUIT CONTROL BOARD EXPIRES

Continued from Page 1

SPIRIT IS ALIVE

Mr. Chataway said 100 per cent of the farmers residing in his district near Kamloops had signed a petition against compulsory selling. These represented some 2,000 acres of tomato production, or over half the total British Columbia output. The Produce Marketing Act was "dead," he asserted, but its spirit was marching on and threatened to embody itself afresh in the Growers' Sales Act.

Mr. Burton, in close contact with main line farmers between Lytton and Chase, and operator of 150 acres of land, said the boards of trade of Chase, Kamloops, Ashcroft and Merritt had gone on record in December as being utterly against compulsory selling or control, and had asked to be left out of any scheme which would incorporate such terms. Personally he had lost $1,600 on one farm alone by reason of compliance with the orders of the Committee of Direction, he asserted.

Bankers had refused working credit to himself and his brother, large growers in the Interior, when pooling operations under the Committe of Direction were threatened, said Mr. Casorso. Farming under the best and most scientific conditions left only a small profit and it was not just to ask experienced men to share this with the losses of backward farmers in a pooling scheme.

Growers in the valley could not afford the upkeep of a set of high-salaried officials, continued Mr. Casorso, some of whom, he asserted, received $5,000 per annum, and one $10,000. Practical farmers in the Interior did not want the central selling scheme, he stated. Mr. Casorso crossed swords with T. G. Norris, counsel for the B.C.F.G.A., and asserted the committee of direction had treated him in a harsh manner. What was required, he said, was a voluntary getting together of practical growers in the Interior, without compulsion or costly schemes.

PETITION PRESENTED

At the morning sitting General Harman presented the petition of the Independent Growers, representing 24,867 acres, with an assessed value of some $4,000,000.

"The Independent Growers' Association wishes to place itself on record against central selling by enactment. We wish to make it quite clear that we will have nothing to do with it. We feel compulsion has never been a success, and is wrong. Compulsion has failed in innumerable instances, all over the world," General Harman stated.

"We are just about tired of experiments. We want to come down to a common-sense basis and be allowed to run our own show. We feel that this is no business of the Legislature, and that the best advice would be to say tell us to go back to our homes, sink our diferences and get together," General Harman stated.

Fruit commissions conducted in Nova Scotia, Ontario and British Columbia had all ruled out compulsion, continued the General. Co-operation without business principles applied would be no advance and might serve to further complicate the disordered state of affairs for the growers.

The independents advocated, with or without legislation, the institution of a system of voluntary co-operation on a definite plan, permitting freedom of choice to growers, but circulating to the fullest possible extent sales and price information, he explained.

GOVERNMENT BUREAU

At the head of the system, it was suggested, would be a Government bureau of agricultural information, in close touch with the dairy, poultry, fruit and vegetable, stock and horticultural industries. Five sub-bureaus would be in contact with fruit and vegetable growers in the Okanagan, Main Line, Kootenay, Lower Mainland and Island growing areas, that of the Okanagan district being in touch with the Growers' and Shippers' Federation, and their respective associations.

All fruit and vegetable shippers would be licensed through the Government bureau, which would act as a central office for distributing market information, compiled from the industry, and from foreign and domestic markets, with a record of movements, sales and prices obtained, continued General Harman.

This system, he said, would permit of the introduction of a cash business in a normal and natural market, subject to seasonal fluctuation, but with every encouragement for the grower to keep up his standard and secure fair and reasonable prices. The system, in its essential particulars, had proved a success in Washington, where similar marketing plans were in voluntary operation, he stated.

CASH SALES PLAN

General Harman advocated cash sales as the eventual solution of growers' problems, and improved cold storage facilities as time and opportunity offered. Cash sales might take some years to fully develop, he warned.

Major McGuire entered a list of concrete objections to the Growers' Sales Act method of solving the marketing problem. Fifteen in number, these reasons were, briefly, as follows: Under central selling, he said, all of the product would go through one "spout"; central selling could wipe out all existing distribution connections; would tend to decrease distribution; would be impermanent, and leave a worse mess than before, if it lapsed after a short trial; it contained "exemptions" found unsatisfactory in the existing measure; it would be a monopoly without local comparison for judging results.

Other reasons, continued Major McGuire, against central selling were that the savings would be problematical; the law of compulsion could not be enforced in the face of widespread antagonism to the plan; there would be doubtful results of placing all in the hands of unknown leaders; there existed, too, a very real danger of loosing the fruit tariff through prairie opposition to a monopoly on behalf of Canada's apple crop; money would be tied up, and credits hard to obtain, so far as the growers were concerned; the plan would perpetuate consignment sales, and low prices; and singleness of selling might induce single-channel purchasing, an even greater menace to the growers.

The Legislature, said Major McGuire, held the fate of a responsible and independent minority in its hands, and would not, he submitted in confidence, hand that minority over to the dictates of a group that apparently believed in Socialism.

At the conclusion of the evening sitting, the agricultural committee rose until Tuesday, when the hearings will be resumed.

SUGGESTS INCREASED STREET CAR FARES IN MANITOBA CITY

WINNIPEG, March 6 (CP).—Increased car fares and curtailment of some of the services of the Winnipeg electric railway are recommended in a report submitted to the Municipal and Public Utility Board by E. K. Bunnell, consulting engineer, of Toronto, today.

Mr. Bunnell recommends cash fares of 10 cents for adults; children, 5 cents; tickets, three for 25 cents or fourteen for $1; weekly pass, $1.25; school children's tickets, eight for 25 cents.

RESCUE SCHOOL OPENS

To train rescue crews in mine accidents a factory in Berlin, Germany, has opened a school where invasion of gas-infested chambers and the carrying of men to safety are taught. Experiments are made under varying conditions, different types of gas masks being worn by the operators, and dummies are rescued from rooms filled with poisonous vapors.

For IMPURE BLOOD take DODD'S KIDNEY PILLS
FOR ALL KIDNEY DISEASES
BACKACHE BLADDER TROUBLE RHEUMATISM
PHONE G 4087 THE PROPRIETARY

Is Representative of King in Canada

EARL OF BESSBOROUGH

recently appointed Governor-General of Canada, is completing arrangements to leave London and take up residence at Ottawa. His Excellency expects to take office early in April.

The Last Word in Electric Refrigerators

Majestic

The most-talked-about development in refrigeration . . . the new all-electric Majestic is here for your inspection today. It has features of superiority which you will want to know about if you are considering a refrigerator purchase. Prices, on easy terms, from

$229.50

Fletcher Bros. (VICTORIA) LIMITED
1110 Douglas Street

Week-End Specials!

Candy— BUTTERSCOTCH MINTS—Ye olde-fashioned butterscotch flavored with peppermint, the kind you liked when you were a boy. ½ lb. 20¢

Bakery— DATE AND NUT CAKE—A loaf cake with Turkish dates and new crop walnuts. Special at, each 20¢

Stevenson's HOMADE CHOCOLATES And CANDIES
728 YATES STREET TWO STORES 1119 DOUGLAS STREET

And we suggest that you take her a box of Stevenson's Chocolates for the week-end—"The Kind She Likes."

FOR YOUR TAXI
PHONE
G arden 4151
AND GET A
Pacific Meter Cab
"THE METER'S ALWAYS CHEAPER"
Empress Taxi and Sightseeing Company, 756 Yates Street

Special!

Our Electrical Health Appliance Display Is Very Complete

Call and See Demonstration Ask for Booklet

Hawkins & Hayward Limited
Electrical Quality and Service Store
1121 Douglas St., corner View St.
Phone Empire 1171

Priced for the Thrifty

Often the same piece of furniture which you see elsewhere is also in our display . . . and at a low price. It will pay you to make comparison before you buy. The saving is yours!

Smith & Champion, Ltd.
1420 Douglas Street

DON'T READ THIS
Unless your feet are bothering you. C. Atherly, of Vancouver, writes about "Mosco," the wonder remedy for Corns, Callouses and Warts, as follows: "It is very good; it is making my feet fine."
Try "MOSCO." Too, 50c Jar, at
STEWART The Shoe Man 1612 Douglas St.

That Body of Yours

By James W. Barton, M.D.

COLDS AND PNEUMONIA

A motorist thought he felt a little jar under his footboard, but it didn't occur again for two or three days. He intended to speak to the garage man, but as he only felt the jar occasionally he forgot about it.

Stopping for a red signal light, he attempted to go ahead when the green light appeared, but found his car would not go, although the engine was running all right. He was towed to a garage, where it was found that an axle was broken and the lining of the hub was "chewed up." Had he attended to this first "knock" he would have saved a lot of money.

What is my thought?

That the common cold can start in a very simple way by an irritation in nose and throat. If the individual neglects this cold, does nothing to cleanse out the intestine, does nothing to induce sweating, continues to eat heavy meals, the cold may hang on and bronchitis develop. Despite care, pneumonia may follow and then he is in for real trouble.

As you know, when you think of a serious illness you think first of pneumonia, for despite all the progress made in medicine by curing malaria, smallpox, yellow fever, and lessening the death rate of tuberculosis, there does not seem to be much success in lessening the number of cases, or lowering the death rate in pneumonia.

How does pneumonia start?

In the majority of cases, about four out of five, it follows a "cold."

The actual organism that causes pneumonia may be in the nose and throat in healthy people. It would seem that the cold either makes it more harmful, or what is more likely, the cold renders the natural healthy lining of the nose and throat less healthy, and so the pneumonia organism doesn't have to fight hard to start trouble.

Thus the trouble extends from nose and throat down the bronchial tubes to the little tubes and little sacks or bags which form the lungs. The same tissue, the same lining, as found in the nose and throat, extends downward to the lungs.

If you were to spill some water on your vestibule floor, then there is nothing to hinder that water extending into the house, into sitting-room, dining-room or even the kitchen, because it is all the same floor.

So don't neglect a cold. It can usually be checked by rest in bed, cleansing intestine, inducing perspiration, and eating light meals.

Women's Work and Institutes

Clubs and Societies

Allies Chapter

The monthly meeting of the Allies Chapter, I.O.D.E., Sidney, was held in the Guide and Scout Hall on Thursday. A letter was received from the teacher of the remote school, thanking the chapter for the library. Help has been asked for an epidemic of scarlet fever in the Peace River. Other correspondence was dealt with. Mrs. Nelson was appointed delegate to the Provincial meeting, to be held in Vancouver on April 16 and 17. Miss Pearkes reported that the Solarium needed pajamas for boys of from eight to fourteen years. Many of the members volunteered to donate a pair. It was proposed that a novelty tea should be held on March 23 in the Guide and Scout Hall. Mrs. Stewart and Mrs. Ahler will take charge of the tea. Mrs. G. McLean of the advertising and radio, Mrs. Schilling of the novelty table, and Mrs. W. McLean of the white elephant table. Miss Pearkes, Mrs. Hadley Beake and Mrs. Layard volunteered to donate articles to be raffled. The educational secretary proposed that a prize should be offered to pupils from the local schools, in or below the entrance class only, for the best essay on "Why Canadians Should Purchase Goods Made in Canada." Miss J. McIlmoyl resigned from The Echoes office, and Mrs. Ramsay was elected in her place by acclamation. Mrs. Cruickshank gave a report on the meetings of the Local Council of Women. Three new members, Mrs. G. Mitchell, Mrs. A. Smith and Mrs. Hadley Peake, were welcomed, and Miss Patterson was proposed as a new member.

• • •

Douglas Chapter

Mrs. C. T. Teasdale gave an account of the plans being made for a bridge and mah jong tea to be held on March 14 at the Empress Hotel to commemorate the founding of Victoria. Play will commence at 2:30 o'clock and players are reminded to bring their own cards and score pads, etc. Tea guests will be welcomed at 4:30 o'clock and during the tea hour Miss Pauline Havard will recite and Master Billy Inglis, boy soprano, will sing. Tables may be reserved by telephoning Mrs. Teasdale, Empire 8589, and Mrs. Walter Burton Garden 2787. Other matters discussed by the chapter at the meeting was the report of Municipal Chapter meeting. The sum of $1 a month will be sent to a poor family in the Peace River district and $5 to the same district to help with the cost of sending two nurses to cope with the scarlet fever epidemic there. Miss J. Crease was appointed delegate to attend the Provincial meeting in Vancouver, April 16 and 17. Members were urged to attend the Municipal meeting, March 26, in the New Thought Hall. Mrs. S. W. Walker was voted a sum of money to assist in the work of child welfare.

• • •

Porter Chapter

The monthly meeting of the Porter Chapter, I.O.D.E., Chemainus, was held in the classroom of the Calvary Baptist Church. The regent, Mrs. W. W. Southin, occupied the chair, and there were twelve members present.

During the afternoon Rev. E. M. Cook and Mr. A. E. P. Stubbs, president of the hospital board of directors, attended the meeting. An invalid chair presented by the chapter to the hospital was accepted by Mr. Stubbs, who thanked the members for their gift, which was greatly appreciated by the hospital board. Rev. E. M. Cook also spoke a few words of appreciation and thanks.

It was decided to hold the annual birthday party of the chapter some time in April, the date to be arranged later. This party is always managed by the Saltair members. It was decided to send the sum of $1 towards paying for the freight for hampers sent to the Peace River at Christmas. The following members were present at the meeting: Mrs. Southin, Mrs. L. G. Hill, Mrs. Mather, Mrs. F. Gill, Mrs. R. Gill, Miss E. White, Mrs. Wood, Mrs. Wylie, Mrs. E. M. Cox. Tea was served by Mrs. R. Gill.

• • •

Purple Star Lodge

Victoria Purple Star Lodge, No. 104, L.O.B.A., held its regular social meeting this week, with W.M. Mrs. Shand presiding. Among the visitors present was Sister McGinnis, from Regina. A St. Patrick's silver tea, commencing at 7:30 p.m., will be held on March 17, at the home of Mrs. Skett, 1722 Lee Avenue, to which all members of the L.O.B.A., L.O.A., J.O.A. and friends are cordially invited. Winners of the progressive five hundred were Mrs. Paton, Mrs. Foster, Mrs. Ripley and Mrs. Hatcher. The next regular business meeting will be held on March 18.

• • •

Metropolitan Ladies' Aid

Mrs. E. O. Weston, the president, was in the chair at the monthly meeting of the Metropolitan Ladies' Aid, held yesterday afternoon. Mrs. W. T. Howard conducted the Scripture period. The treasurer's report showed a substantial balance and the reports of the standing committees were received with interest. On March 3 the father and son banquet had been held, when the Ladies' Aid served 140 guests at supper. Plans were made for a concert to be held in the schoolroom on March 17 at 8:15 o'clock, when a programme of exceptional merit will be presented.

• • •

Oak Bay W.A.

The Women's Association of Oak Bay United Church is planning to entertain a large number of guests at its anniversary supper on Monday. The arrangements are under the convenership of Mrs. J. Sutton, who has a strong committee at work. Following the supper there will be a short musical programme, and Rev. George O. Fallis, of Vancouver, will give one of his popular travel lectures on "The Grave and the Gay in a Tour of Europe."

• • •

St. Mark's Guild

A well-attended meeting of the St. Mark's Guild, Qualicum, was held at the home of Mrs. N. Money on Thursday afternoon. Those present were Mrs. Money (president), Mrs. F. W. Riddell, Mrs. C. Davidsen, Mrs. C. Bailey, Mrs. P. Robertson, Mrs. W. Thrall, Mrs. J. Sansom, Miss H. Jarvis and Mrs. G. Aldous. Part of the business was arranging a bridge and whist drive in the parish hall after Easter.

• • •

Columbia W.A.

The annual meeting of the Junior Columbia W.A. will be held this afternoon at 2:30 o'clock in the Memorial Hall, when Deaconess Robinson will give an address.

• • •

First United Y.W.M.S.

The Young Women's Missionary Society of the First United Church will hold a silver tea today at the home of Mrs. Frank Calvert, 1900 Belmont Avenue.

NOTICE

We have a number of Unclaimed Parcels that have been stored by us for over twelve months. Claimants applying at our Main Office, 947 North Park Street, will receive same upon giving satisfactory identification and paying the laundry charges.

Any of such parcels not claimed on or before March 7 will be distributed to charitable organizations.

NEW METHOD LAUNDRIES, LIMTED

DR. WATSON'S TONIC ALE & STOUT MATERIALS

One package makes 4 gallons. Mail 75c and we will forward you, postpaid, one package to make this delicious beverage in your own home.

M. Allen & Co., Limited
Terminal Warehouse, Toronto 1

Today Is the Last Day Of THE GREATEST LINGERIE SALE

We Have Ever Held in Victoria

EVERY ARTICLE in our smart, up-to-the-minute stock of high-grade Canadian-Made Lingerie has been drastically reduced. THERE ARE NO EXCEPTIONS. One-quarter to one-third, and more, has been taken off our well-known low prices.

See These Remarkable Values in Our Windows

LAST DAY TODAY

B.M. Clarke LIMITED
The Gresham Stocking Shop
711 YATES STREET

Festival Adjudicator Pleases

The Victoria Musical Festival committee's preparations for the forthcoming festival have reached an advanced stage, and the festival offices will be opened at Fletcher Bros., on Monday, March 16, to be open daily thereafter until Saturday, April 4 (the last day for receiving entries), from 10 a.m. to 5 p.m. Membership tickets may be obtained from the festival offices or from any member of the festival committee.

It is very gratifying to most of those interested in the festival that Sir Hugh Roberton, who was recently knighted, is to return to Canada this year as adjudicator throughout the West for the provincial festivals.

INTERESTING PICTURE

Writing of Sir Hugh in The Evening News, Glasgow, F. H. Bissett presents the following interesting and flattering picture of the veteran conductor, who has evolved, it is claimed, a new type of conducting technique:

"Kreisler faces his audience, Stradivarius in hand. A Paderewski seats himself at the Erard piano provided for him. The would-be choral interpreter, however, has not only to be his own Kreisler, his own Paderewski; he has to be first his own Antonius Stradivarius, his own Sebastian Erard.

"Before he can wake a single note of the music lying dormant within him he must create his own instrument, find the raw material, select each element for its purpose, hammer, chisel, mould, weld, fit, assemble, finish. Before he can play upon the instrument of his own devising, he has a conductor's technique to acquire. And then, and only then, he stands ready to deliver his message.

THIRTY YEARS AGO

"When thirty years ago the youthful and untried Hugh S. Roberton became conductor of the Toynbee House choir (the progenitor of the Glasgow Orpheus), choirs as interpretative instruments modelled themselves on the brass band, or, at best, on the military band.

"It is his achievement, not merely to have fashioned a new type of choral instrument and elvolved a new type of conducting technique for himself, but to have virtually destroyed the old and created an entirely new school of thought and practice in both. And in choral interpretation, which is, of course, the be-all and end-all of what has gone before, his work has been simliarly revolutionary. By fertilizing the spirit of poetry, he has caused a former wilderness of musical art to blossom as the rose.

"These things are the essence of Roberton of the Orpheus.

A GREAT PERSONALITY

"A great personality, of a kind typically Glasgow—and south side at that. Forceful rather than forcible, self-reliant, in the wider sense self-educated, well poised, warm of heart, humorsome, sociable, instinct with what the poet has called the 'comon touch.'"

TODAY'S RECIPE

SCALLOPED Eggs and Ham — Six hard-boiled eggs, two cups minced cooked ham, one cup cream sauce, two cups soft bread crumbs, one-half cup milk. Cover the bottom of a buttered baking dish with one-half cup bread-crumbs, then add, in layers, eggs, ham, cream sauce and crumbs, until materials are exhausted. Pour in the milk around the edges of the dish and bake in a moderate oven until the crumbs are delicately browned on top. If the top layer is dotted with butter, the crumbs will brown prettily.

FLAWLESS JEWELS SET IN EARRINGS

TORONTO, March 6 (CP).—Canadian dollars and workmanship went into the production of the exquisite pair of earrings which is the token of the women of Canada to the most popular chatelaine of Rideau Hall and Canada's recent first lady. The earrings are valued in the thousands and are marvels of workmanship.

A most interesting feature of the jewels is that they are made for wearing in pierced ears. Her Excellency has all her earrings made after this fashion. There are forty-four diamonds and one large, lustrous emerald in each earring. Their great beauty and charm are easily visible with the slightest motion of the head, the earrings having been made flexible. To do this, the craftsman had to make 325 individual pieces of platinum, in which the jewels are set. The platinum, incidentally, was mined in Canada.

The style of the earrings is baroque or romantic in design and feeling, being long and tapering. The diamonds came from South Africa and the emeralds from the United States of Colombia, in South America. The emeralds were cut in British India.

The formation of the earrings includes twelve marquise-cut diamonds, or "navette," as the French say, which means of shuttlecock shape. Each of the ear pieces contains one emerald-cut diamond to match the cut of the emeralds themselves, which are remarkable for their lustre, depth of color and freedom from blemish. "It is easy to find a flawless diamond, but almost impossible to find a flawless emerald. These are remarkable in this respect," said the custodian of the jewels.

England and Scotland now have nineteen sugar beet factories.

Columbia W.A. Elects Officers

The election of officers held at yesterday's session of the Columbia W.A. Diocesan Board meeting resulted as follows: Honorary president, Mrs. C. de V. Schofield; hon. vice-presidents, Mrs. A. P. Luxton and Mrs. E. P. Laycock; Diocesan president, Mrs. James Dickson; first vice-president, Mrs. F. C. Nivin; second vice-president, Mrs. C. Quainton; third vice-president, Mrs. Heatherbell; recording secretary, Mrs. Colin Cummins; treasurer, Mrs. J. R. Hartley; corresponding secretary, Mrs. Mayo; Dorcas secretary-treasurer, Mrs. A. E. Christie; united thank-offering secretary, Mrs. O. M. Prentice; extra cents secretary, Mrs. Bengough; educational secretary-treasurer, Mrs. W. Llewellyn; girls and candidates secretary, Mrs. H. V. Mills; junior secretary-treasurer, Mrs. Brooks; Little Helpers secretary-treasurer, Lady Richard Lake; church embroidery secretary, Mrs. Greenway; Living Message editor and secretary-treasurer, Mrs. Corry Wood; prayer partner secretary, Deaconess Simcox; social service secretary, Mrs. Wilfrid Hartley; Columbia Coast Mission Magazine secretary, Mrs. Philp.

REPORTS CONTINUED

Further reports were received at the morning session, including that of the field worker for the Diocesan Board of Religious Education, Deaconess Robinson showing the progress of the Sunday School by Post work in the diocese, and outlining plans made for a training camp for teachers and leaders to be held at Camp Artaban from JJuly 13 to 20. Children's Day will be observed on October 21.

BISHOP'S CHOIR

The secretary for girls, Mrs. H. V. Mills, reported the inauguration of a "Bishop's Choir," formed by members of the girls' branches, which has already appeared at the meeting, addressed by Bishop Tsen, and on Thursday evening at Miss Loretta Shaw's meeting. Mrs. Mills reported excellent returns from the girls' branches. Reports were also read by the secretaries of the Junior and Little Helpers' departments. The diocesan doll competition had been an outstanding success, four of the beautifully-dressed dolls at present touring Canada on exhibition, these having been dressed in costume by the Alert Bay junior branch.

Mrs. Fuller read the Mothers' Union report, and the Columbia Coast Mission secretary reported that a large amount of literature had been shipped each month to Port Alice and to loggers, miners and white settlers in outlying settlements of the diocese.

AFTERNOON SESSION

Following luncheon, served in the Memorial Hall by the Women's Parish Guild, the business was resumed at 2 p.m., when matters of finance engaged the attention of the meeting, and moneys were voted to Sunday School by Post, to the church at Campbell River and to the Dorcas department, including overseas bales.

The results of the election of officers was announced by Mrs. P. E. Corby, scrutineer, and the five new officers were introduced and welcomed.

Miss Sill moved votes of thanks to the clergy, the organist of Christ Church Cathedral (Mr. Bulley), to the speakers at the meetings, to the hostesses of delegates, to the bishop and Mrs. Schofield for their hospitality, and to the press for space given for reports of meetings all through the year.

Social Evening Held

COURTENAY, March 6. — The third of four social evenings to be arranged by the Agricultural Association was held in the Community Hall at Grantham this week. Whist occupied the first part of the evening, with twenty-three tables in progress. The winners were: Mrs. Felix Thomas, Miss Beatrice Every-Clayton, Mrs. A. Barr, Mr. Glen Smyth, Mr. Eric Gray and Mr. Walter Widen. The lady's traveling prize was won by Mrs. Carson, and the men's by Mr. B. Woods. Following supper, Mr. John Crockett auctioned two cakes to help to augment the Agricultural Hall building fund. Dancing was greatly enjoyed. The Grantham Community Association was thanked on behalf of the agricultural social committee for the use of the Grantham Hall.

LECTURES ARRANGED

The Metchosin Farmers' Institute has arranged for two lectures to be given in Luxton Hall on Monday at 8 o'clock, one by C. L. Harrison on "Forbidden Plateau and West Coast Road," and the other by N. B. Pollock on the "Credit Side of the Garden."

England and Wales now have about 1,000 more births than deaths each week.

The Daily Cross-Word Puzzle

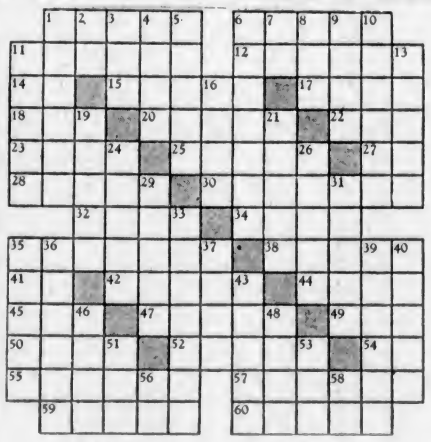

ACROSS

1. Sheets of glass.
6. To force.
11. To note.
12. Trimmer.
14. Forward.
15. To welcome.
17. Sound.
18. Undeveloped flower.
20. Father.
22. A negative.
23. A flower.
25. Roman date.
27. Musical note.
28. Female divinity.
30. Blows.
32. Man's name.
34. Certain.
35. Craves.
38. Rewards.
41. Article.
42. Relates.
44. Speck.
45. Hard fruit.
47. Narrow boards.
49. To petition.
50. Harvest.
52. To be of use.
54. Prefix; again.
55. Weirder.
57. To scowl.
59. Dams.
60. Restrained.

DOWN

1. Poverty.
2. Part of "to be."
3. To scold.
4. Mistakes.
5. Roll of yarn.
6. Purpose.
7. Pronoun.
8. Apt.
9. English school.
10. Girl's name.
11. A bird.
13. Groups of nerves.
16. Love god.
19. American coins.
21. Animal fluid.
24. Spar.
26. Painful spots.
29. Employs.
31. Retains.
33. Basement rooms.
35. Ball.
36. Becomes of use.
37. European.
39. More sullen.
40. To guide.
43. Male deer (plural).
46. Civil wrong.
48. Place for fodder storage.
51. Pastry.
53. Tennis stroke.
56. Type measure.
58. Pronoun.

DOWN

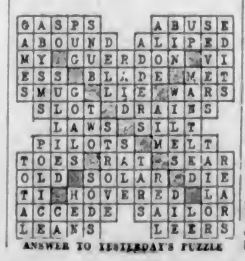

ANSWER TO YESTERDAY'S PUZZLE

Kitty McKay

By NINA WILCOX PUTNAM

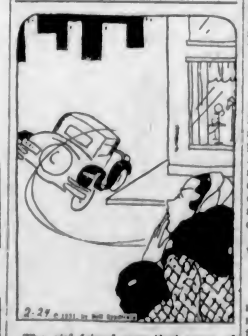

The girl-friend says that some of her motoring friends seem to have the idea that going around curves on two wheels is a saving on rubber.

HOME FURNITURE COMPANY
"BUILT ON QUALITY—GROWING ON SERVICE"
F. W. BARTHOLOMEW
825 Fort Street Phone E 9921

New Fashions for Spring
HERMAN'S
Fine Apparel for Women, Limited
733 YATES STREET

TWO-FOR-ONE SALE
THE Fashion BOOTERY
Formerly Ladies' Sample Shoe Shop
743 Yates Street Phone G 4422

1206 DOUGLAS ST. STYLE AT A PRICE. SAYWARD BLDG.
LADIES READY TO WEAR
Hatch
BUY FOR CASH & PAY LESS

PIGGLY WIGGLY
SAVE on QUALITY FOODS at Your Neighborhood PIGGLY WIGGLY

Purchased at Less Than Cost!

TRAVELERS' ENGLISH SAMPLES

— Consisting of —

Men's and Boys' Grey Flannel Suits, Sport Suits, Raincoats, Grey Flannel Pants, Golf Hose, Pyjamas, Plus Fours, Sweaters, Ladies' and Men's Rubber Raincoats, Shirts, Socks, Etc.

Come Early to Avoid Disappointment

John Christie
1004 GOVERNMENT STREET
(Next to Angus Campbell)

Girl Guide Notes

MOUNT NEWTON

The annual district meeting of the Saanich Girl Guide Local Association was held on Wednesday afternoon at "Bardsey," the home of Mrs. H. R. Gale.

There was a very good attendance, more than fifty members being present. Mrs. Walter Nichol, divisional commissioner, was in the chair and gave the opening address. Satisfactory reports were read by the representatives of the various local associations, and by the captains and Brown Owls. The election of officers for 1931 followed, the the result being: Mrs. Gale, as district commissioner; Miss Ethne Gale as district secretary, and Miss Gale as district captain. Mrs. Morkill, provincial commissioner, gave a most interesting account of the World Conference of Guides held at "Foxlease" last Summer.

LOCAL ASSOCIATION

The local Association of Girl Guides will meet on Monday at 8:15 o'clock at headquarters, Langley Street. Business will include instructions for delegates to the provincial annual meeting.

HOLD INAUGURAL DANCE

The inaugural dance of the Britannia Branch of the Canadian Legion, B.E.S.L., held in the club auditorium, View Street, last night, proved a most successful event. Approximately two hundred dancers attended the function. Leslie Scott, chairman of the ways and means committee, was in charge of the arrangements, and David Sheret officiated as master of ceremonies.

During the evening refreshments were served.

PLANNING SHOW

The Metchosin and District Community Club will hold an executive meeting on Wednesday evening at the Metchosin Hall at 8 o'clock to arrange for the date of the coming bulb show.

London now has 20,000 men on its police force.

Weddings

PALMER—HANSEN

VIMY, March 6.—A quiet wedding was solemnized at the home of Mr. and Mrs. C. Fielding, Vancouver, when Agnes Margaret, fourth daughter of Mr. and Mrs. J. E. Hansen, Menzies Road, Vimy, was married to Mr. Norman Palmer, youngest son of Mr. and Mrs. A. Palmer, of Elk Bay, B.C. The bride was attended by Mrs. D. Parker, sister of the groom, and Mr. W. B. Crabe supported the groom. The ceremony was performed by Rev. A. Roddan. After a short visit in Vancouver, the young couple will make their home at Elk Bay.

ADAMS—SANGSTER

A quiet wedding took place in St. John's Church, by Rev. F. A. P. Chadwick, of Edna, eldest daughter of Mrs. J. A. Sangster, 826 Craigflower Road, Victoria, to Mr. Herbert H. Adams, only son of Mr. and Mrs. John H. Adams, of Renton, Wash.

ST. PATRICK'S SOCIAL

St. Patrick's Day will be celebrated on Monday, March 16, by the young people of Metropolitan Church at a social evening, to which they have invited the City Temple young people. On Tuesday, March 17, the Ladies' Aid of the church is sponsoring a St. Patrick's concert.

CANADIAN REINDEER HERD

Apropos of the journey of the herd of reindeer which is being brought by the Dominion Department of the Interior from Alaska to enhance the living conditions of the natives of Northern Canada, there are very few predatory animals to be found on the coast near the line of route from the Alaska-Yukon boundary eastward to Cape Bathurst. Wolves are of very rare occurrence and the only animals that may occasionally give trouble to the reindeer are the barren ground grizzly and the polar bear.

The Luxton and Happy Valley Bridge Club will be entertained at the home of Mrs. Heath this evening.

AT LEAST once a day let them have a full glass of Borden's Chocolate Malted Milk. All Children love it so and it is so good for them because every drop is just packed with the nourishment and health promoting qualities active little bodies need.

Carbohydrates, mineral salts, vitamins, butter fat—all the essentials of a well balanced meal—are there in a most palatable and easily digested form.

A glass of Borden's Chocolate Malted Milk prevents over-fatigue—builds strong, sturdy little bodies, and gives resistance to ward off the onslaughts of sickness and disease.

The Borden Co. Limited

Borden's CHOCOLATE MALTED MILK

Social and Personal

Personals, Parties Visitors

Tables Reserved

Among those who have reserved tables for the bridge and mah jong party to be held in the ballroom of the Empress Hotel on March 14, by the Sir James and Lady Douglas Chapter, I.O.D.E., in commemoration of the founding of Victoria, are: Mrs. W. T. Barrett, Mrs. Beaven, Mrs. W. S. Campbell, Mrs. Gore, Mrs. Watson, Mrs. Shandley, Mrs. A. W. Jones, Mrs. A. T. Goward, Mrs. H. Robertson, Mrs. Squire, Mrs. L. O. Howard, Mrs. Pocock, Mrs. Charlie Wilson, Mrs. A. Taylor, Mrs. Prior, Mrs. Rithet, Mrs. J. A. Macdonald, Mrs. W. C. Nichol, Mrs. McHaffie, Mrs. D. F. Little, Mrs. E. Todd, Miss Hosie, Mrs. T. R. Myers, Mrs. W. J. Alder, Mrs. W. B. George, Mrs. C. Jamison, Mrs. J. Emery, Mrs. Lovell, Miss Moss, Miss Richards, Mrs. Mosher, Mrs. K. Roberts, Mrs. W. Snow, Mrs. L. York, Mrs. Goodwin Ford, Mrs. A. W. Montague, Mrs. E. B. Tooley, Mrs. J. J. Collison, Mrs. H. Sharpe, Mrs. Stewart Kenning, Mrs. J. C. Dunbar, Mrs. Colquhoun Holmes, Mrs. Pat Sinnott, Mrs. E. C. Hayward, Mrs. E. B. McLeod, Mrs. W. Barrowclough, Miss McMullin, Miss Sara Spencer, Mrs. E. M. Boyd, Mrs. Drummond Hay, Mrs. Manning, Mrs. H. B. Darnell, Mrs. J. M. Gibson, Mrs. W. J. Bonavia, Mrs. W. J. Holmes and Mrs. J. S. Plaskett.

• • •

Married in Argentina

The following from the Buenos Aires Standard of December 19 last has local interest, the bride being a sister of Mrs. Stephen Burnett of this city and a one-time visitor here. It will be recalled that the vessel on which she was traveling from England to South America was wrecked in the Bay of Biscay, but although she lost her trousseau and all her other luggage she bravely continued her way on another ship: "The marriage was quietly solemnized yesterday at St. John's Pro-Cathedral by the Ven. Archdeacon Hodges, of Miss Margaret Anne Hall, younger daughter of the late Mr. James Merrick Hall and of Mrs. Hall, of Elgin Avenue, London, W., to Mr. Robert Leys, of San Juan, son of the late Mr. and Mrs. Francis Leys, of Buenos Aires and Manchester, England. The bride was given away by Mr. Charles W. Whittemore, and the duties of best man were carried out by Mr. Andrew Baxter, the bridesmaid being Miss Barbara Hughes-Hallett. A reception was held at the home of Mrs. Hughes Hallett. Mr. and Mrs. Leys leave shortly for San Juan."

• • •

Choir Social

The choir of the Emmanuel Baptist Church held a successful "at home" on Thursday evening. The musical part of the programme, arranged by Mr. Fred Parfitt, conductor of the choir, was well rendered and much enjoyed. The items included, besides instrumental music, vocal solos by Miss May Zala, Mr. Harold Parfitt and Mr. T. Rhodes; a duet by Mrs. Erickson and Miss H. Cross; trios by the Misses Lilian, Netta and Rosemai Parfitt; quartettes by Misses N. and L. Parfitt and Mr. G. H. E. Green and Mr. Fred Parfitt; recitations by Mr. Hollins and Mr. H. Zala; a cornet solo by Mr. Green, and choruses by the choir. Dr. W. Camp, the acting pastor of the church, acted as chairman, and Miss W. Scowcroft and Mrs. G. H. E. Green played the accompaniments. At the close of the programme refreshments were provided by the ladies of the choir, under the management of Mrs. G. Erickson, Mrs. W. J. W. Wilson and Mrs. W. Dinsmore.

• • •

Gives Bridge Tea

Mrs. F. D. Campbell was hostess at her home on Foul Bay Road, Thursday afternoon, with four tables of bridge, in honor of Mrs. F. V. Longstaff. At the tea hour the table was presided over by Mrs. E. M. Pearse and Mrs. G. P. Clarke. The guests included Mrs. F. V. Longstaff, Mrs. E. M. Pearse, Mrs. David Doig, Mrs. F. F. Barr, Mrs. G. P. Clarke, Mrs. R. B. Mosher, Mrs. J. M. Anderson, Mrs. A. L. C. Madden, Mrs. Thornton Marshall, Mrs. F. M. Preston, Mrs. H. Hamlett, and the Misses Elsa Palmer, L. C. Foggo, K. Hall, D. Checkley and Miss MacNaughton.

• • •

Scottish Regiment Dance

Hon. S. L. Howe, newly-appointed honorary lieutenant-colonel of the 1st Battalion, 16th Canadian Scottish Regiment, accompanied by Mrs. Howe, were the guests of honor at a delightful dance given last evening in the officers' mess at the Armories. About 150 guests attended the dance and were welcomed by Colonel D. B. Martyn. Commander L. W. Murray and Mrs. Murray, Brigadier J. Sutherland Brown and Mrs. Brown, officers of Work Point Barracks and of the 5th B.C. Coast Brigade, were also present.

• • •

Club Bridge Party

Miss Ada ("Bunty") Rivers entertained the members of the "Sevens of Twenty-Nine" Club at her home on Thursday evening with four tables of bridge. The rooms were prettily decorated in a color scheme of green and white, while shamrocks and other favors added a seasonable note to the decorations. The prize for high score was won by Miss Dorothy Ganner and the consolation prize by Miss Eva Cross. Refreshments were later served by the hostess.

• • •

Surprise Party

A surprise party was held recently at the home of Mr. and Mrs. McKillop in honor of the birthday of their daughter, Miss Dorothy McKillop. The guests included Mr. and Mrs. C. Cottell, Mr. and Mrs. R. Tomlin, Mrs. and Mrs. P. Flamank, Mrs. G. Dinsley, Misses A. Brown, R. Cottell, B. Brooker and Messrs. Robert Milne, C. Smith and H. Barber.

• • •

In California

Mrs. Stephen Burnett, who latterly occupied an apartment in the Waldron, has gone to California to join her husband on his arrival there from the East. They will be the guests of Miss Winifred Burnett, of South Hobart Boulevard, Los Angeles.

• • •

Leaves for South

Mrs. C. E. L. Wormald, 1020 Sutlej Street, left yesterday for Los Angeles, where she will pay an extended visit to her daughter, Mrs. R. Campbell. During Mrs. Wormald's absence, her daughter from Oregon will occupy her home.

• • •

To Leave for England

Mrs. R. E. Innes will leave today for New York, whence she will sail on the Duchess of Bedford for England on a visit to her son-in-law and daughter, Captain and Mrs. H. D. Bridges, at Bellswood, Surrey.

• • •

Entertains for Visitors

Miss M. W. Rowan, Linden Avenue, was hostess at a tea party yesterday afternoon in honor of Mrs. C. E. Taylor, Mrs. C. Pentland and Miss McArthur, of Winnipeg.

• • •

Return to Vancouver

After spending a few days visiting in the city, Mrs. Leonard H. Leigh and her daughter, Miss Peggy Leigh, of Vancouver, have returned to their home on the Mainland.

• • •

Back on Mainland

Mrs. M. Oppenheimer and her two daughters, who have been spending several days in the city as guests at the Empress Hotel, have returned to their home in Vancouver.

• • •

Return to Mainland

Mr. and Mrs. W. M. Buckley, who have been visiting in the city for the past several days, have returned to their home on Marine Drive, Vancouver.

• • •

Back From Kamloops

Mrs. G. L. Service has returned to her home on North Quadra Street from Kamloops, where she visited her daughter, Mrs. J. R. Pyper.

• • •

Children's Party

Mrs. A. G. Bolton entertained at a children's fancy dress party yesterday afternoon at her home on Richmond Avenue, the occasion being the fifth birthday of her little daughter, Jane. The little guests included Beverley Raymur, Jane Ridewood, Betty and Janet Dennison, Elspeth Ker, Pamela and Anne Merston, June Ker, Ian Kenning, John and Brian McLoughlin, John McIllree, Michael McGiverin, Mary Matson, Sandy Murray, David Molson and Pat Bolton.

• • •

Entertaining Guests

Mr. and Mrs. G. A. Bucklin, Moss Street, have as their guests for the next few days Mr. Ernest Davis, of New York, and Mr. Ralph Roth, of Chicago.

• • •

To Hold Guest Tea

A guest tea will be held by the Alexandra Ladies' Club on Wednesday afternoon in the clubrooms, Campbell Building.

• • •

In Vancouver for Ball

Miss Kathleen Swayne was among the Victoria guests at the co-ed ball held last evening in Vancouver.

• • •

Hunt Club Meets

The Victoria Hunt and Riding Club will meet today at the Willows at 2:45 o'clock.

Announcement Made of Her Marriage

MISS MARGARET HEENAN

daughter of Hon. Peter Heenan, former Minister of Labor for Canada, whose marriage to Nelson D. Porter, Jr., of Ottawa, was announced this week.

Women's Institutes of Vancouver Island

COWICHAN

Cowichan Women's Institute held a book tea on Thursday afternoon at "Mereside," Quamichan Lake, the home of the president, Mrs. F. S. Leather. The guests represented books. First prizes for guessing the titles was won by Mrs. E. W. Carr-Hilton and Mrs. F. C. Carberry; second, Mrs. W. E. Lamming and Mrs. Bradley. Mrs. Leather was assisted at the tea hour by Miss Spooner.

LAKE HILL

Lake Hill Women's Institute held its monthly meeting in the institute room, Community Centre, this week. Fifteen members were present, with Mrs. Mercer in the chair. Arrangements were made for a daffodil tea to be held on March 25, and at the same time a daffodil exhibition of flowers grown by children will be held. The layette made for the Peace River district has been sent off to the newest institute in British Columbia at Sunset Prairie. The sum of $2 will be sent to the home crafts fund of the institutes. Miss Harvey, of the Saanich Health Centre, gave a talk on its work, scope and objectives. Tea was served by Mrs. Mercer and Mrs. Webster.

WEST SAANICH

The usual fortnightly card party of the West Saanich Women's Institute was held this week with nine tables engaged in play. The prizes were won by the following: First, Mrs. A. Lacousiere, Mrs. H. Buckle, Mr. W. Prescott and Mr. Prescott; second, Mrs. Atkins, Mrs. S. Lee, Mr. Jeffery Reid and Mr. H. Creed. The next card party will be held on Wednesday evening, March 18.

VICTORIA

Members and friends of the Victoria Women's Institute spent a pleasant social hour yesterday afternoon in their rooms, 303 Union Building. Vocal solos were rendered by Mrs. J. McCahill, and piano solos by Mrs. Fred Hale. Mrs. W. D. Todd sang "Home, Sweet Home." Prizes for the whistling competition were awarded to Mrs. M. A. Cleasby and Mrs. William Peden. The hostesses were Mesdames Brown, Laird, Wilkinson and Brink. A bridge party will be held in the W.I. room on March 12 at 2:15 o'clock.

LUXTON

The Happy Valley and Luxton Women's Institute held its monthly meeting on Thursday afternoon, with the president, Mrs. Welch, in the chair. The members were invited to a lecture to be given by Mrs. J. A. Wilson, of Ottawa, on Monday afternoon. After the usual business had been transacted, Mrs. Simpson and her pupils of Langford School gave a demonstration of the new method of piano tuition.

STRAWBERRY VALE

A social evening was spent at the fortnightly card party of the Strawberry Vale Women's Institute. The following were the successful prize winners: Miss J. Thorpe, Mr. Mackie, Mrs. Dr. Russell, Mr. Bowers, Mrs. Johnston and Mr. K. Foster. Mrs. Groutage was convener. After the game, old-time dancing was enjoyed.

CHRISTIAN SCIENCE CHURCH WILL HEAR DISCOURSE ON "MAN"

The First Church of Christ, Scientist, Victoria, will hold services at 11 a.m. and 7:30 p.m. tomorrow, when the lesson-sermon will be "Man," with the following text from Psalms xxxvii.23: "The step of a good man are ordered by the Lord and he delighteth in his way."

The regular Wednesday evening service, which includes testimonials of healing, will be held at 8 o'clock.

KEATING SOCIAL

The usual fortnightly card party will be held in the Temperance Hall, East Saanich Road, this evening.

Entertain At Charming Dances

Mr. and Mrs. Herbert J. Pendray entertained during the week at two delightful dances at their beautiful home, "Havenwood," Esquimalt Lagoon. Fifty or sixty guests attended each function, the first of which was last Tuesday evening, and the second last evening. In each instance the arrangements were charmingly carried out. Mr. and Mrs. Pendray, Mrs. Pendray wearing a graceful dancing frock of green and gold lame, being assisted in receiving by Miss Richards, and the guests immediately repairing to the ballroom, where dancing continued with unabated zest until about 2 o'clock in the morning, with a brief recess for supper, served about midnight.

Flowers were used in profusion everywhere, great sprays of plum blossom and pink tulips decorating the big living-room, which was used for dancing; and the conservatory and upstairs den, which were used for sitting out, with freesias and violets, pink tulips and daffodils. The supper table was centred with a bowl of pink carnations and pink candles in silver sconces.

Among those who attended one or other function were Mayor Herbert Anscomb and Mrs. Anscomb, Mr. and Mrs. Edmund Brown, Mr. and Mrs. T. M. Horsey, Dr. and Mrs. F. M. Bryant, Mrs. A. A. Harvey, Sidney, N.S.W.; Dr. and Mrs. B. C. Richards, Miss Doreen Drummond-Hay, Colonel and Mrs. J. C. F. Hyndman, Mr. and Mrs. James Adam, Mr. and Mrs. George Hall, Captain and Mrs. W. Bell, Mrs. Percy Brown, Dr. and Mrs. Harper, Mr. and Mrs. Wood, Miss Sara Spencer, Mr. R. M. Newcomb, Mr. Will Pendray, Mr. and Mrs. A. Gonnason, Mr. James Beatty, Mr. and Mrs. Crawford, Dr. and Mrs. Griffiths, Dr. and Mrs. D. W. Graham, Dr. and Mrs. E. W. Hetherington, Major P. R. M. Wallis, Mr. and Mrs. A. Carlson, Mr. and Mrs. John Cochrane, Mr. and Mrs. George Turner, Mr. and Mrs. Gideon Hicks, Mr. and Mrs. Pinfold, Mr. and Mrs. Carron Jameson, Mr. and Mrs. T. E. Yuill, Mr. and Mrs. J. O. Cameron, Captain and Mrs. T. J. Goodlake, Mr. and Mrs. J. C. Findlay, Mr. and Mrs. Alan Pendray, Miss Phyllis Pendray, Miss Eileen Pendray, Mr. and Mrs. F. A. Willis, Mr. and Mrs. Walter Luney, Mr. and Mrs. Will Luney, Mr. and Mrs. H. H. Shandley, Mr. and Mrs. C. E. Watkins, Mr. and Mrs. G. Bucklin, Mr. and Mrs. James H. Fletcher, Miss Margaret Fletcher, Mr. Walter Fletcher, Mr. and Mrs. P. B. Scurrah, Mr. Ernest Davis, New York; Mr. Ralph Roth, Chicago; Dr. and Mrs. T. H. Johns, Mr. and Mrs. Parizeau, Mr. and Mrs. R. D. McCaw, Mr. and Mrs. H. P. Hodges, Mr. and Mrs. G. Earl, Dr. and Mrs. Percy Barr, Mr. and Mrs. Harry Beach, Mr. and Mrs. J. McGregor, Mr. and Mrs. Edwin Tomlain.

Account Received of Hongkong Wedding

The following account of the wedding of Miss Sheila Gillespie, daughter of Mr. and Mrs. Alex Gillespie, of Victoria, to Dr. James William Anderson, of Hongkong, which took place at St. John's Cathedral, Hongkong, on February 10, Very Rev. Dean Swann officiating, appeared in The Hongkong Daily Press:

"Long before the appointed hour, guests began to arrive at the cathedral which was full by the time the bride entered on the arm of Mr. T. E. Pearce. She looked very charming in her dress of white crepe satin, trimmed with old family lace which was also used for her veil. The bride, who carried an arm bouquet of arum lilies, was attended by the Misses Jean Mackie and Joan Beavis, who were dressed in delphinium blue georgette with small coatees of the same material. They wore silver shoes and coronets of silver leaves in their hair and carried bouquets of pale pink gladioli, tied with silver ribbon.

"Mr. M. M. Watson was best man, while Messrs. C. E. C. Marton and W. T. Stanton were the ushers. Mrs. T. E. Pearce, who was the matron of honor, wore a beautiful mastic-colored gown of crepe Romaine raised with flowered liberty velvet.

"The reception was held at the Hongkong Hotel roof garden, where many friends gathered to offer their good wishes to the happy couple. After the reception, the couple left for Fanling, where the honeymoon is being spent. The bride's going-away dress was a brown crepe marocain costume. The groom's present to each of the bridesmaids was a handsome platinum wrist watch."

OPIUM AND SLAVERY TO BE SUBJECT OF TUESDAY ADDRESS

At the meeting next Tuesday afternoon at the Empress Hotel the Women's Canadian Club will be adressed by Mrs. J. A. Wilson, president for the last five years of the National Council of Women; president of the National Parks Association; president of the Ottawa Branch of the League of Nations Society in Canada, and a delegate on several occasions to Geneva, and one of the leading personalities in women's work in the Dominion. Her subject at the Women's Canadian Club meeting will be "International Action to Cure the World of Opium and Slavery."

Mrs. Wilson was born in British Columbia, and her parents were pioneers here. Her husband is the comptroller of civil aviation in the Department of National Defence at Ottawa. Her present trip to the Pacific Coast has been taken primarily for the purpose of meeting the Local Councils of Women throughout the country.

"CHRISTUS" TO BE SUBJECT

A public meeting of the Victoria Independent Theosophical Society will be held on Monday evening at 8 o'clock in the Jones Building, Fort Street. The subject for the evening will be "Christus." A discussion will follow the address.

MOTHER'S ANGELS

WILLIE WILLIS
By Robert Quillen

"It wasn't me that made a noise in church. I was just lettin' my cockroach walk around on the seat an' that old lady hollered."

LITTLE SISTER
By Ruby Holland

"If I tell muvver I lost my ruby ring, she'll spank me, but if I make Mary Jane gib it back, she'll call me a mean ol' Indian gibber."

Safe Speedy Relief for RHEUMATISM
Pain stops. Relief comes quickly as rheumatic poison is removed by T.R.C.'s (Rheumatic Analgesic Capsules)
60c and $1 at all druggists

Shoes that give the right accent to your new Spring costumes . . . you'll find them now at Cathcart's, for our new Spring showing, stressing smartness and quality, is now complete.
Cathcart's
1208 Douglas St. Phone G 6111

A Few Dollars a Month!
You can have the dental attention you need, and pay us weekly or monthly. Dentistry of guaranteed quality at strictly reasonable prices.
DR. COULTAS
1309 DOUGLAS ST.
(GROUND FLOOR)
Phone Empire 2011

JAMES BAY HOTEL
Very moderate residential rates by week or month.

DOMINION ACADEMY OF MUSIC
RECITAL
NEW THOUGHT TEMPLE
Fort Street
FRIDAY, MARCH 13
8:15 P.M.
Admission 50c—Tickets at Fletcher Bros.

Continuous Clarification System Used
Pantorium DYE WORKS
of Canada, Limited
Lort and Quadra
Empire 7155
Try the Valeteria Service — There's None Better

Empire 0512
Dorothy M. Winder
633 Fort St. Ladies' Ready-to-Wear

STANDARD FURNITURE CO.
FOUR-ROOM OUTFIT
LESS THAN $850, ON TERMS

Standard Furniture Co.
719 Yates Street—Terms Without Interest

Hudson's Bay Company.
INCORPORATED 2ND MAY 1670.

A Suit Bargain
For Saturday

Whether you are of regular build or extra tall—short or portly, you will find in this specially priced group just the suit that fits you perfectly—and there is a wide range of desirable patterns and shades from which to select. They are tailored in the latest single and double-breasted styles from fine wool worsteds and tweeds. All sizes are included from 35 to 46.
Many have extra pair of pants. Special for Saturday
$21.00

Hudsonia Hats, 5.00
Made to our own specifications and modelled in the latest styles, these new Spring Hats represent one of the best values we have ever offered. They are available in smart fedora and snap brim types in the favored light and medium grey and fawn shades. All are satin lined and have real leather reed sweatbands and the best of silk trimmings. Be sure to see yourself in one of these smart new hats. Price..... $5.00
A New Arrival of Hats at $2.50
Popular snap brim and fedora shapes in light and medium grey and fawn with fine silk linings. A low priced hat with the style appearance of high priced models. All sizes $2.50

Boys' Caps
With Unbreakable Peaks
Smart Tweed Caps in the new light shades. All well made, having rubber peaks that cannot break. Sizes for boys of every age..... $1.00
—Main Floor, HBC

Tobaccos
Grown and Manufactured in B.C.
The following pipe and cigarette tobaccos, grown and manufactured in this province, have met with unstinted approval by B.C. smokers:
Kelowna Pride, Fine or Coarse Cut, ½-lb. tins ..... 55¢
1-12-lb. packets ..... 10¢
Sumas, Fine or Coarse Cut, ½-lb. tins ..... 75¢
1-12-lb. packets ..... 15¢
Gold Crops, Straight Virginia fine cut; 1-12-lb. packets ..... 20¢
Old Carboo (English Mixture), for pipe; 1-12-lb. packets at 20¢
—Main Floor, HBC

Men's Jersey Coats
All Pure Wool, $2.50
Good weight all-wool jersey in smart lovat fawn and grey. These Jerseys are destined to give long wear for all the year round comfort. Made in V-neck style with two pockets. All sizes 34 to 44. Each 2.50

Men's Fine Wool and Rayon Hose
Pure wool and rayon in a fine Light-Weight Hose in mixed weave of blue and black, blue and white and fawn and white. This hose has the comfort of wool and gives satisfactory wear. All sizes 10 to 11½. 2 pairs for ..... 95¢

Men's Fine Rib Combinations
A popular weight for wear right now is this fine rib cotton in cream shade. Choose knee or ankle length with short sleeves. Buttoned or buttonless styles. All sizes. Per suit $1.35
—Main Floor, HBC

1,500 Pairs of Boys' Long Trousers, Shorts and Plus-Fours
In this remarkable collection, including Boys' First Longs, English Shorts, Plus-Fours and Riding Breeches, you will find values that defy competition. Every garment is well tailored and the fabrics are of a quality that will give long service.

Boys' "First Longs"
Special value in fancy tweeds in grey and brown shades. Made with belt loops and cuff bottoms. Sizes 27 to 32. Per pair 1.49

Hudsonia "First Longs"
A splendid selection of all pure wool serges and fancy tweeds in blue, grey, fawn and brown patterns. Sizes 26 to 32. Per pair 2.85

Boys' Better Quality Longs
Fancy and grey flannels, blue serges and fancy tweeds—all fine fabrics are employed to make these well tailored long trousers which are made with belt loops or wear-olastic waists and finished with strong pockets and cuff bottoms. Sizes 26 to 32. Per pair 3.85

Boys' English "Shorts"
Mothers will find these special value for knock-about and school use. There are fancy tweeds, blue serges and flannels. All are fully lined. Sizes 22 to 32. Special, per pair.. 95c

Hudsonia English "Shorts"
A wide range of fancy tweeds and blue serges. All-wool cloths, finished with belt loops and fully lined. Sizes 22 to 32. Per pair 1.50

Superior Quality "Shorts"
High - Grade English Knickers, well made with full lining and belt loops. These are in blue serges and fancy tweeds. Sizes 22 to 32. Per pair 1.95

Boys' "Plus-Fours"
Fancy Tweeds in popular patterns of grey, brown and fawn. Choose plain or wearolastic waist. Sizes for 11 to 17 years. Per pair 2.85 and 3.85

English Corduroy "Shorts"
Brown, blue and fawn Corduroy Knickers, made with belt loops and fully lined. There is nothing like English corduroy for good wear. Sizes 22 to 32. Per pair 1.95

Boys' Riding Breeches
English corduroy and Bedford cord, made in smart fitting styles with belt loops and laced knee. Sizes for 6 to 12 years. Per pair 2.85 and 3.85
—Main Floor, HBC

Kites for the Boys
To any boy calling at our Boys' Clothing or Furnishings Department today we will give Free of Charge material and printed instructions for making a kite.
—Main Floor, HBC

Everything for Your Garden and Potting Shed

Now is the time to get busy in the garden. With the proper kind of tools you will find work a pleasure as well as a healthful exercise.
Shovels, with long handles and round mouths. Each $1.35
Spades, with long handles. At, each $1.25
4-Tine Digging Forks, with long or short handles. Each $2.25
Garden and Field Hoes in three sizes. Prices..... 80¢, $1.35 and $1.50
Garden Rakes with concave teeth. Prices..... $1.60, $1.75 and $1.85
Steel Rakes, with flat tines. In three sizes. Prices ..... $1.20, $1.25 and $1.35
Flower Pots in more than a dozen different sizes. Prices from..... 5¢ to $1.00
Rake Heads, with 14 teeth. At, each ..... 25¢
Fern Pans, Saucers, Azalea Pots in all sizes carried at proportionately low prices.
Excelsior Rakes and Garden Hoes in all sizes. Special at, each ..... 69¢
Combination Rake and Hoe at, each $1.25
Dutch Hoes with 5 and 6-inch blades. Prices..... 70¢ and 75¢
Stirrup Hoes. Each..... $1.25
Turf Edgers. Each..... $1.00
Brush Hooks. Each..... $2.25
Ribbon Hoes. Each..... $1.40
Garden and Hedge Shears priced at $1.25

—Third Floor, HBC

New Silks, $1.95 Yard

1,000 Yards, including Printed Flat Silk Crepes, Printed Chiffons, Canton Crepes and French Georgettes in a full range of colors and pattern effects. Width 38 inches.

—Main Floor, HBC

Hudson's Bay Company.

INCORPORATED 2ND MAY 1670.

Other Stores at Winnipeg, Yorkton, Saskatoon, Edmonton, Calgary, Nelson, Vernon, Kamloops and Vancouver

Spun Silks, 39c Yard

2,000 Yards High-Grade Spun Silks in weight for dresses, slips, lingerie and other uses are offered at this low price. These are shown in a full range of colors.

—Main Floor, HBC

HBC SERVICE GROCERIES

Phone E7111

Phone Early for These Saturday Specials in Quality Food Supplies—Prices Include Delivery to Your Home

H B C Seal of Quality Jelly Powders. Special, 5 pkts. 25¢

H B C Pure Malt Extract, light or dark, 3-lb. tin. Special... 62¢

Dominion Hops, large size pkt.; 2 for ... 25¢

Alymer Brand Green Beans, young and stringless. Special, 2 tins for ... 25¢

Quaker Brand Canned Ripe Tomatoes, No. 2½ tin...2 tins 25¢

Quaker Brand Sweet Corn. Special, 2 tins for ... 25¢

Quaker Brand Early June Peas, size 3. Special, per tin ... 15¢
3 tins for ... 42¢

SOUP DEMONSTRATION
Mothers' Soup, packed by The Royal City Canning Company. Introductory offer, per tin ... 12¢
3 tins for ... 35¢

Shirriff's Seville Orange Marmalade, 4-lb. tin. Special ... 62¢

Royal Prince Pears and Peaches, No. 2½ size tin. Special at, per tin ... 25¢

Libby's Asparagus Tips, No. 1 square tin, white or green. Special, per tin ... 37¢

Del Monte Brand Spinach, No. 2½ tin. Special, per tin ... 19¢

Del Monte Brand Crushed Pineapple, No. 2 size tin. Special, per tin ... 25¢

Fresh Sair Dates. Special, 4 lbs. for ... 25¢

Scotch Herrings in Tomato Sauce. Special, per tin...16¢
Seacook Brand Salmon, ½'s size tin. Special, per tin...11¢

Finest Quality B.C. Granulated Sugar, 10-lb. cotton sack...65¢
20-lb. paper sack ... $1.15
100-lb. cotton sack ... $5.40

TEA DEMONSTRATION
H B C Special Tea. Regular 55c per lb. Special ... 47¢
2 lbs. for ... 90¢
No. 1 Broken Orange Pekoe Tea. Special, per lb. ... 59¢

Princess Brand Soap Flakes, large size packet. Special. 23¢

Lux or Palmolive Soap. Special, 3 bars for ... 22¢

Finest Quality New Zealand Butter, per lb. ... 41¢
3 lbs. for ... $1.20

CALL GROCERIES DEPT. FOR CANDY SPECIALS
Assorted Jelly Beans. Special, per lb. ... 19¢
Clarnico's English Wrapped Fruit Bonbons. Special, per lb. ... 40¢

Selected Creamery Butter, per lb. ... 38¢
3 lbs. for ... $1.12

Pure Bulk Lard. Special at, per lb. ... 16¢
3 lbs. for ... 45¢

Cooket, the pure Shortening, per lb. ... 19¢
3 lbs. for ... 55¢

Local Fresh Extra Eggs, per dozen ... 29¢
3 dozen for ... 84¢
Local Fresh First Eggs, per dozen ... 27¢
3 dozen for ... 78¢

Prime Old Cheese. Special, per lb. ... 32¢

Mild Ontario Cheese. Special, per lb. ... 22¢

SPECIAL DEMONSTRATION OF CARILLON BRAND CHEESE
Carillon Brand Cheese, plain or pimento. Special, pkt., 19¢
Laurier Brand Cheese at, per lb. ... 30¢

Sweet Pickled Picnic Ham. Special, per lb. ... 21¢

Smoked Cottage Rolls. Special, per lb. ... 28¢

Peameal Back Bacon, sliced, per lb. ... 38¢

Our Special Side Bacon, sliced, per lb. ... 33¢
North Star Back Bacon, sliced, per lb. ... 38¢
Ayrshire Roll or Ayrshire Ham, sliced, per lb. ... 35¢

SALE OF POTATOES
Scottish Champion Potatoes, per sack ... $1.49
Local Netted Gem Potatoes, per sack ... $1.65
Ashcroft Netted Gem Potatoes, per sack ... $1.95

Oranges—Sweet Juicy Sunkist Oranges. Special at, each ... 1¢
Not Less Than 25 to Customer

HBC GROCETERIA
CARRY AND SAVE

A Notable List of Extra Special Values for the Week-End
Read This Carefully—Orders Carried to Your Car Free

Household Tea—The Popular Pekoe, per lb. ... 28¢
3 lbs. for ... 80¢
Shredded Wheat, pkt. ... 10¢

Sunlight Soap, 4-bar carton, 15¢

Choice Peas—Mac's Best, 3 tins for ... 25¢

Quaker Corn, No. 2 tin ... 12¢

Hudsonia Guaranteed Flour, 24-lb. sack ... 69¢

Choice Tomatoes, 2 large tins for ... 23¢

Empress Jelly Powders, full size, per packet ... 5¢

Heinz Ketchup, large bottle for ... 21¢

Eagle Lobster, ½'s, per tin, 30¢

Chateau Cheese, ½-lb. pkt., 18¢

Ontario Mild Cheese, lb. ... 21¢

Fairsex Toilet Soap, 6 cakes for ... 25¢

Sliced Pineapple, No. 2 tin for ... 8¢
King-Beach Superior Marmalade, 40-oz. jar for ... 29¢

HP Sauce, per bottle ... 25¢
Libby's Pork and Beans, No. 2 tins, 2 tins for ... 15¢

Weston's Variety Assorted Biscuits, 1-lb. box ... 29¢
I.B.C. Superior Graham Wafers, per lb. ... 19¢

Blue Ribbon, Nabob, Jameson's Tea, per lb. ... 44¢
3 lbs. ... $1.30
Special No. 1 Broken Orange Pekoe, per lb. ... 46¢
2 lbs. for ... 90¢

Golden Santos Coffee, freshly ground, per lb. ... 25¢

Economy Side Bacon, sliced, per lb. ... 34¢
Hudsonia Back Bacon, sliced, per lb. ... 37¢

BUTTER—First Quality Always
New Zealand No. 1 Quality, per lb. ... 40c
3 lbs. for $1.18
Imperial No. 1 Quality Alberta ... 37c
3 lbs. for $1.09

Two Special Bargains From 9 to 11 A.M. Only
Tea—No. 1 Ceylon Pekoe (limit 3 lbs.), per lb. ... 24¢
3 lbs. for ... 70¢
Tomatoes—Mac's Best, more in tin. Large tin for ... 10¢

—Quality Food Market, Lower Main Floor, HBC

HBC Quality Meats

Australian Lamb
Legs, average 3 lbs., lb. ... 28¢
Loins, average 4 lbs., lb. ... 25¢
Shoulders, whole or half, per lb. ... 15¢

Local Lamb
Legs, Loins and Fillets at, per lb. ... 33¢
Shoulders, cut to suit, lb. ... 21¢

Pork
Legs, whole, per lb. ... 23¢
Fillets and Loins, per lb. ... 25¢
Shoulders and Sides, lb. ... 20¢

Red Ribbon Beef
Sirloin, T-Bone and Tip Roast, per lb. ... 30¢
Rumps and Prime Ribs, lb., 24¢
Thick Rib, per lb. ... 18¢
Pot Roast, per lb. ... 15¢
Plate Beef, per lb. ... 12¢

"Carry and Save" Meat Section

5,000 lbs. Fresh Meats, including Shoulders of Lamb and Pork, Thick Rib Chuck and Blade Roast, Cross Cut, Pot Roast, Stewing Lamb and Veal, and Pickled or Fresh Side Pork. All, per lb. ... **15c**

—Quality Food Market, Lower Main Floor, HBC

Extraordinary Sale of

Spring Frocks

Straight from the fashion centres come these charming Spring Frocks of the very latest style and in the very newest materials. They are special purchases secured by our buyer recently returned from the Eastern markets. Every frock is a remarkable value—would sell at a much higher price in the ordinary way. The values are so good that you should not hesitate in buying two or three.

4.95 New Frocks of Celanese Crepe and Wool Mixtures

Here is a marvellous bargain in new Spring Frocks in the most up-to-date models for afternoon wear. All the new features are represented and the cut and styles are such that you would think of them as quite high-priced frocks. There are some designed for sports wear. Sizes 16 to 20 and 38 to 44.

7.95 Printed Rayon Frocks That Would Ordinarily Sell at $12.95

Such Frocks as these would easily sell at a much higher price, for they are in the newest models with high waistlines, coatees and peplums at the hip. Some types which are specially designed for the large figure feature crossover and vestee fronts and gracefully-draped skirts. They are shown in bright colors on dark grounds.

9.95 Frocks That Would Be Priced in the Regular Way at $16.95

A remarkable group of colorful new Plain and Printed Silk Frocks is offered for your choosing. You will find the smartest shades and a varied assortment of prints. There are silhouette and flared effects and both jacket and bolero styles. Sizes 16 to 20 and 38 to 44.

"Nonsuch" Frocks

Featuring the Very Latest Spring Styles

Models are here that you will wear with pleasure all the Spring. They exemplify Canton crepe, flat crepe, georgette and chiffon in new and charming colors. The styles are of expensive-looking simplicity or intricate in design and detail. Sizes 16 to 20 and 38 to 44.

15.00

—Third Floor, HBC

Girls Will Delight in These New Spring Coats at 12.95

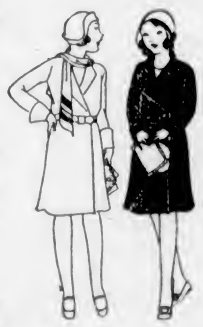

No one desires more to be in style than the schoolgirl. When these new Coats which have just arrived were unpacked we were glad to find the smartest of styles—just such that the young miss will approve—together with wearing qualities that will satisfy the most economically-minded mother.

Novelty tweeds and navy tricotines and chick basket weaves are here in a varied assortment of designs, with wide lapels, fancy cuffs and novelty buttons.

Sizes from 12 to 15 years. Priced at ... $12.95

—Second Floor, HBC

Children's Shoes

Serviceable—Inexpensive

Patent leather is always neat and becoming to the little foot. There are smart little patent shoes with one strap across the instep fastened with a buckle. There are black calf and patent leather Oxfords and also two-tone sport Oxfords with Panco soles. Sizes 8 to 2. Per pair

1.95

Still more inexpensive are the patent leather one-straps and brown Oxfords, with leather soles and rubber heels. Sizes 6 to 10½. Per pair

1.49

—Main Floor, HBC

Splendid Values in Girls' Blazers

Smart Navy Blue Blazers with variegated cord trimming, good pockets and in neat-fitting style.
Sizes for 4 to 10 years ... $2.95
Sizes for 11 to 18 years ... $3.95

New Tweed Reefers

Children's New Spring Reefer Coats in serviceable all-wool tweeds are shown in light and dark shades of fawn. They are well tailored, lined throughout with strong sateen, and finished with bone buttons. Sizes for 2 to 6 years ... $4.95
Sizes for 7 to 10 years at ... $5.95

Little Fellows' Knitted Suits

Two-Piece Knitted All-Wool Suits are shown in a nice fine quality, and in weight just suitable for this time of year. They are in pretty colors of powder, red, tan and white. Sizes for 2 to 5 years. Price ... $2.95

—Second Floor, HBC

A Special Bargain in New Craysheen Home Frocks

A new shipment of Women's Smart Craysheen Frocks for daytime wear consists of very pleasing examples in pretty spotted or figured designs, some made in sleeveless styles and others with short or long sleeves. The colors, too, are very attractive. Sizes from 36 to 42. Priced at ... **3.95**

—Second Floor, HBC

"Lady Hudson" Vests and Bloomers $1.00 a Garment

A new shipment of these well made garments has just arrived. The bloomers are made in full style, with elastic at the waist and knee. There are also some smart panties with cuff leg. The vests to match are in opera top style. Colors are champagne, peach, orchid, wavecrest, flesh pink and white. At, per garment ... $1.00

—Second Floor, HBC

New Corsetry Boneless and Boned

Swami Silk Corselettes
These Boneless Corselettes are made of swami silk material, lined with sateen throughout the hips, and with low cut back. Priced at ... $3.98

D & A Corsets
These are back-lacing corsets of strong coutil. They are well reinforced for hip support and are firmly boned. Priced at... $2.98

—Second Floor, HBC

Hair Notions

At Lowest Prices

Hairpins
English make, in black and brown. Per packet ... 4¢

"Twinlock" Hairpins
in black and brown. Heavy and invisible. Assorted sizes. Per box ... 9¢

Bobbie Pins
in quality and quantity; 30 on card for ... 9¢

Newlock Bobby Pins
for bob or shingle. British made, finest quality. Card of 4 for 5¢

Wave Setting Pins
to give the hair a beautiful wave; 6 on card for ... 14¢

Hair Wavers
to make the waves (without breaking the hair). Per card of 6 for ... 5¢

Steel Curling Tongs
with colored wood handles. Extra values. Per pair ... 15¢
and ... 25¢

Louise Curlers
Unbreakable, simple and effective; 10 in box for ... 35¢

—Notions, Main Floor, HBC

Spring Costumes Call for Smart Neckwear

The modern way is to have some sort of lace or fancy neckwear with the frock—especially with the dark frock. The newest styles and latest designs include thread run lace, applique georgette and crepe de Chine, accordion pleated georgette and plain silk collars and cuffs. The jabot and tie effects are very effective as also are the pirate and plastron collars. This neckwear is available in white, cream and ecru. Priced at... $1.49

—Main Floor, HBC

Sale of Drug Sundries

Continues Today With Many Additional Bargains

Milk of Magnesia. Regular 25c for ... 21¢
Kruschen Salts, giant. Regular 75c for ... 69¢
Pure Italian Olive Oil, 8 oz. Regular 50c ... 39¢
1-lb. Bars French Castile Soap, 2 bars for ... 35¢
Gold Medal Malt. Regular 65c for ... 59¢
White Vaseline. Regular 15c for ... 12¢
H B C Malt and Cod Liver Oil. Regular $1.50 ... $1.19
Liquid Petrolatum. Regular 75c, 16 oz. ... 39¢
Pure Glycerine. Regular 25c for ... 21¢
Lysol. Regular 70c ... 63¢
Pond's Cold Cream, large jar. Regular $1.00 ... 89¢
Quinine Hair Tonic. Regular $1.00 for ... 89¢
Vantine's Incense Cones or Powders. Regular 65c ... 59¢
1 lb. Boracic Acid. Regular 25c for ... 19¢
Parrish's Chemical Food. Regular 50c ... 39¢

—Main Floor, HBC

Spring Millinery

That Sparkles With a Fashion Freshness

Every new and advanced style, with brims that dip and curve or lift to show the hair and with many little details that are flattering and feminine, is displayed in these inexpensive straws which are specially featured for our Spring Opening Millinery event. Self colors and contrasts. Baku and panamalaque braid, Toyos and Bakulette straws. All Spring colors. Specially priced at ... **2.95**

The New "Jaunty" Hat at $5.95

Fine Baku braids and rough charmeuse straws are here in the newest brim styles with bandeau effect and lifted brim. Then there are the small turbans, draped and tucked to fit the head. You will find the most delightful colors, pastels and dark tones included. All head sizes.

The Halo Turban at $1.50

This is made of straw visca cloth and is called "halo" on account of the becoming braid round the crown. The cerise or the lovely skipper blue—bright, shimmering and silky—are most becoming to youthful wearers. The turbans are shown also in black, brown, navy, sand and green.

—Second Floor, HBC

Better Quality---Better Value in 1.95 Silk Hose

In each of the following makes we are now showing a complete range of the newest Spring shades.

Lady Hudson
In Service Weight and Grenadine

Corticelli and Orient
In Service-Weight Silk

In all three lines the new French heel is featured. The same beautiful shaping and careful finish that have made you appreciate Lady Hudson, Corticelli and Orient Silk Hosiery are present in the new Spring arrivals, but with added quality and better value than ever before. All sizes are included. Price, per pair

1.95

—Main Floor, HBC

"Style-Mode" Shoes for Spring Wear

Among the new arrivals in footwear are these "Style-Mode" Shoes, featuring the very latest modes for Spring. They include smartly-fashioned one-strap models in two tones of brown, black calf with patent trim, and black and white lizard with black calf trimmings. Three-Eyelet Ties in black and brown kid as well as Colonial Pumps in black and brown kid and black and white lizard are also included. Choose from Cuban and spike heels. All sizes. Price ... **8.00**

—Main Floor, HBC

TRAIL WINS B.C. SENIOR HOCKEY CHAMPIONSHIP

Senior "A" Island Basketball Honors Captured by Pedens

Local Quintette Nose Out Nanaimo, 19-18, in Second Play-Off Game to Win Series, 51-45—Duncan Shell Oil Win

(Special to The Colonist)

NANAIMO, March 6. — Nosing away from a score of 43-all in the last half, Peden's senior "A" team of Victoria won the championship of the Island here tonight by defeating Nanaimo seniors, 45 to 51. Victoria started the game leading 32 to 27 and at half-time led 46-32. With the commencement of the second half Nanaimo started to gain ground. Watchorn and Kulai secured six points to tie the series, 43-all, with ten minutes to go. From then on pandemonium broke loose from fans and the game was extremely rough and fast. Personals fell heavily on both sides and neither team had more than a two-point lead until four minutes of full time.

Then Ross and Chapman secured six points to break a tied score and give Victoria the game, 19 to 18 or 51-45 in the series score. The fact that seventeen personal fouls were dished out would give an idea of how rough and fast the game was.

Nanaimo—Watchorn (5), Kulai (10), Kelly (1), Miles, Walford (2), Green.

Victoria—Robertson, Ross (1), Jones (4), Little (5), Moore (3), Chapman (6).

The Duncan Shell Oil, intermediate "A," defeated Nanaimo Crusaders, 49 to 39 in total points.

Nanaimo won the game here tonight, 25 to 17, but failed to recapture the eighteen points which they lost to Duncan in the game on Thursday.

RACING

(By General News Bureau, Chicago)

AGUA CALIENTE, March 8.—Results of horse racing here, today, follow:

First race—Six furlongs:
Bad Boy (L. C'ngham) $10.60 $ 3.60 $ 2.60
Chard (Pischer) ... 3.80 2.60
Little Pat (Headrick) ... 3.80
Time, 1:13. Also ran: Pelgrasso, Shasta Cherry, Charming Lady, Fair Heather, Willow Bramble, Wooly Meteor, Sambefu, Ore Whis, Baffiorite. Scratched: Boot Top, Hit the Deck, Rose Cariaria, Glassful, Rock Byrd, Seth's Companion.

Second race—Five and one-half furlongs:
Speedy Shaw (Johns) $ 8.30 $ 4.60 $ 3.60
Lenny (Arnold) ... 3.60 3.40
Reputation (Jones) ... 3.20
Time, 1:06 2-5. Also ran: Lady Conrad, Shift, Brilliante, Richu, Break Away, Woodface, Wingo. Scratched: Dacite, Labelotte.

Third race—Four furlongs:
Fred Almy (Pollard) $ 4.20 $ 3.40 $ 3.80
Ono (Collielt) ... 5.00 4.00
Golden State (Trivett) ... 4.20
Time, :48 1-5. Also ran: Fill In, By Wire, Sir Satin, Hindoo Jim, Princess Volta, Danamede. Scratched: Switch.

Fourth race—Six furlongs:
Speedy Al (Roble) $11.80 $ 4.60 $ 3.80
Hilo (L. Cunningham) ... 3.20 3.80
Millard (Pace) ... 11.20
Time, 1:13 1-5. Also ran: Brunswick, Jim Mac, Romp, Miss Sage, Altavar, Woodside Belle, Flying Ace, Phil K, Judge Austin. Scratched: Chub, Knighthood, C. Earl Pat, Clear Star, The Padre, Princess Ceuta.

Fifth race—Six furlongs:
Clarabell A (Pischer) $ 3.80 $ 3.00 $ 2.40
Briar Bunny (Roble) ... 5.20 3.40
Miss Cheyenne (H'drick) ... 3.60
Time, 1:13 4-5. Also ran: Bright Outlook, Nick Carter, Sam Gilmore, Peggy J., Yovena. Scratched: My Shot.

Sixth race—Mile and one-sixteenth:
Good and Hot (Bernier) $11.80 $ 3.40 $ 2.60
The Choctaw (Schutte) ... 3.20 3.40
Seth's Hope (Mulrooney) ... 2.20
Time, 1:45 2-5. Also ran: Pleche D'Argent, Seth's Pride, Cesare. Scratched: Maya.

Seventh race—Mile and one-sixteenth:
Oui Monsieur (Level) $12.20 $ 5.00 $ 4.40
Star Prince (Cless) ... 4.40 3.60
Russell (Lennie) ... 3.80
Time, 1:48 4-5. Also ran: Jack Alexander, Pat O'Connor, Red Mountain, Relened, Highway, Hehukai. Scratched: Tanist, Eponymous.

Eighth race—Mile and one-eighth:
Harry Temple Jr. (Bernier) $72.80 $29.60 $15.80
Gold Hills (Roble) ... 7.80 4.80
Supervisor (Schutte) ... 7.00
Time, 1:54. Also ran: Tommy McComb, Starlene, Hill and Hill, Pepper Shot, Sonoma Roses, Silent Jack, Shasta Sally, Culpepper, Cup Bearer. Scratched: Ringman, Sweet Money, Clermont Jr., Open Hand, Lady Basil, Homewood.

OVERNIGHT ENTRIES

First race—Three-year-olds and up, five and a half furlongs:
John N. ... 107
Shasta Cloud ... 105
Cleo's Pet ... 100
Tom Proctor ... 102
Andmoenda ... 103
Dell Well ... 102
Printer ... 102
Scotty ... 113
Star Boots ... 102
Editorial ... 100
Dutch Boy ... 113
High Temper ... 100
Every Way ... 100
Batty Bet ... 100
Barbara Ann ... 111
Easter Prince ... 111
Rex Regal ... 102
Merrisan ... 102

Second race—Three-year-olds and up, six furlongs:
Hawkshaw ... 113
Zelma Mae ... 98
Garrith ... 113
Vision II ... 106
Watts Man ... 102
Negis ... 98
Montana ... 109
Deep River ... 108
Paige ... 108
King Bank ... 106
Queen Ann ... 107
Pelaika ... 108
Gold Cord ... 106
Mont Eson ... 113
Consent ... 108
Ethel Sherlock ... 108
Dancing Step ... 113
Right Well ... 108

Third race—Two-year-olds, four furlongs:
Rain God ... 108
Desert Sweep ... 108
Gallineta ... 105
Frontpiece ... 105
Belbane ... 106
Captain Danger ... 108
Flying Brook ... 108
Kislav ... 105
Scotland Lassie ... 114
Flow W. ... 108
Villesse ... 105
Miss Corinne ... 111
F. Cajon ... 111
Daily News ... 114
Bondalin ... 104
John Bane ... 100
Book Dennis ... 108
Zelma M. ... 100

Fourth race—Three-year-olds and up, six furlongs:
Golden Colna ... 104
Bugsy G. ... 108
Captain Gilbert ... 112
Continent ... 111
Gingh King ... 113
Tessas ... 111
Umbrian Princess ... 111
Most Unruly ... 113
Firewood ... 113
Frank D. ... 118
Dorothy Mae ... 106
Coffield ... 108
Badger Face ... 113
Pirate Gold ... 108
Diddle ... 108
Publication ... 106
Florence Dolan ... 111
King Flame ... 113

Fifth race—Three-year-olds and up, seven furlongs:
Little Pat ... 104
Polly's Boy ... 105
Kit Carson ... 102
Paul Hirsenstein ... 102
Red Rider ... 107
Esme Lou ... 104
Jenks Rochester ... 97
Oled Effort ... 111
Baptiste ... 110
Fortunate Girl ... 104

Sixth race—Three-year-olds and up, one mile and one-sixteenth:
Texas Longhorn ... 108
Omrah ... 106
Pass Along ... 104

Underhill Beaten In Straight Sets in Badminton Semi

QUEBEC, March 6 (CP).—Jack Taylor, of Toronto, eliminated Jack Underhill, of Vancouver, in straight sets in one bracket tonight in the semi-finals of the Canadian badminton men's singles. In the other bracket C. W. Aikman, first seeded player, advanced to the final after a hard-fought three-set match with C. L. Jones, of Winnipeg.

The scores:

Taylor defeated Underhill, 15-11, 15-4.

Aikman defeated Jones, 17-15, 7-15, 15-7.

Taylor and Aikman will meet in the final tomorrow.

Maureen Orcutt Reaches Finals In Florida Golf

ST. AUGUSTINE, Fla., March 6 (AP).—Miss Frances Hadfield, Milwaukee, and Miss Maureen Orcutt, Englewood, N.J., will meet in the finals of the Florida East Coast championship tomorrow.

Miss Hadfield, who eliminated the medalist, the veteran Helen Hicks, of Hewlett, L.I., yesterday, battled her way through the semi-finals today by defeating Mrs. H. D. Sterrett, of Hutchinson, Kansas, one up.

In the other semi-final match, Miss Orcutt won a 4 and 3 victory over Mrs. Stewart Hanley, Detroit, who beat Virginia Van Wie, Chicago, in yesterday's quarter-finals.

Washington Huskies Win First Play-Off In Coast Basketball

SEATTLE, March 6 (AP).—Flooding the hoop with a steady stream of field goals and free throws, the University of Washington Huskies trounced the University of California Bears, 41 to 25, here tonight in the first game of the play-off series for the Pacific Coast Conference basketball championship.

FOOTBALL LINE-UPS

Esquimalt Juniors: Barker, March, Hoggarth, V. Hicks, S. Hicks, Robertson, Stewart, McLean, Warder, Bichard and Evans.

Shasta Sheik ... 108
Nellie Basil ... 105
Black Spot ... 100
Amilcar ... 107
Buonymous ... 108
Dubrio ... 113
Starlist ... 108
Freight Clerk ... 108
Terry O'Malley ... 113
Mi Companero ... 107

Seventh race—Three-year-olds and up: one mile and one-sixteenth:
Apopka ... 106
Argue ... 107
Wooly Meteor ... 102
Gold Handle ... 110
Confidential ... 105
Biz Joke ... 96
Venture ... 102
Ray ... 110
Mighty Cute ... 106
Bill Henry ... 107
Very French ... 92
Mauldlin ... 102
Field Marshal ... 113
Igor ... 107
Satisfier ... 93
Joe McCord ... 105
Golden Sweep ... 105
Bill Cosgrave ... 107

Eighth race—Three-year-olds and up: one mile and one-sixteenth:
Rattle ... 106
Ella May ... 100
Little Boy Blue ... 107
Westy's Broom ... 96
Shaver ... 98
Fay Band ... 102
Morris Ed. ... 107
Vollacast ... 98
Ormonhart ... 110
Biz Bink ... 108
Mid Hour ... 108
Athens ... 100
Sunny Corn ... 108
Forecaster ... 102
Billy ... 107
Cordon Bleu ... 100

Weather clear; track fast.

Rugby, Soccer and Wrestling on Today's Sport Card

SENIOR RUGBY

3:00—Canadian Scottish vs. Oak Bay Wanderers, at Oak Bay Park. Referee G. C. Grant. Teams to play for second half Senior League championship.

JACKSON CUP FOOTBALL

2:45—Saanich Thistles vs. Victoria West, at Royal Athletic Park.

JUNIOR FOOTBALL

2:45—Royal Oak vs. Oaklands, at Central Park.
2:45—James Island vs. Victoria City, at James Island.
2:45—Esquimalt vs. Y.M.C.A., at Victoria West Park.

WRESTLING

8:45—Freddy Meyers, Chicago, vs. Stanley Pinto, New York, and Des Anderson, Seattle, vs. Ernie Arthur, Trail, in double main event, at Tillicum Gymnasium.

BELIEVE IT OR NOT - - - - - - - By Ripley

EXPLANATION FOR YESTERDAY'S RIPLEY CARTOON

William May Wright Can Tear a Deck of Cards Into Eighths—A few days ago I saw Mr. Wright take a new, full deck of cards and tear it into eight equal parts with his bare hands. Mr. Wright, who is a broker with offices at 71 Broadway, New York City, performed this trick the first time he ever tried it. He attributes this ability to the concentration and co-ordination of the mind and the hand muscles, and not to any unusual strength.

Madame Clofullia, the Bearded Lady—Madame Clofullia, the bearded lady (nee Josephine Boisdechene), was a native of Geneva, Switzerland. When she arrived in America, in 1853, she was about twenty-four years old, and the mother of two children, one of which had a beard one inch long at the age of one year. She was a member of Barnum's American Museum, and her exhibition created a sensation.

Please address all queries to Cartoonist Ripley, c/o King Features, New York City, N.Y.

Close Play Continues in Carpet Bowling Tourney

Favorites Extended in Men's Singles in Capital City and District Tournament—Mrs. Reid Advances in Women's Singles After Hard Fight

Six closely-fought matches out of the ten played featured the play in the Capital City and district carpet bowling tournament last night at the Crystal Garden. Competition in the men's singles was the sharpest since the meet opened, five of the winners being extended to the limit before coming through to victory.

Miles, Leiper, Scroggs, Oliver, Bridge and Goodwin advanced to the next round of the men's singles after some of the closest games of the tourney. Mrs. Reid played a great game to beat out Mrs. Robertson in the women's singles, 15-13. Mrs. Robertson fought hard, but dropped the decision in the last few ends. Mrs. McMillan worked her way to the next round by defeating Mrs. Clark, 15-11.

Last night's results, tonight's and Monday's draws follow:

MEN'S SINGLES

Miles, 15; Waterhouse, 21.
Leiper, 21; Baker, 16.
Scroggs, 21; Slocomb, 20.
Oliver, 21; Mitchell, 18.
Bridge, 21; Mercer, 19.
Goodwin, 21; Greenhill, 17.
Tupman, 21; Spencer, 15.
Groutage, 21; Savage, 9.
J. McMillan, 12; R. Wood, 21.

WOMEN'S SINGLES

Mrs. Reid, 15; Mrs. Robertson, 13.
Mrs. McMillan, 15; Mrs. Clark, 11.

MEN'S DOUBLES

D. McMillan and Oliver, 23; Byng and Leal, 15.

TONIGHT'S DRAW

Men's Doubles

7:00—Woods and Cooney vs. Rogers and Austin; Turner and Pearson vs. Mercer and Eastham; McMartin and Davey vs. W. Gibson and Hyslop; Breckenridge and Greenhill vs. Randall and Carley; Hughes and Colvin vs. Sellers and Bentley; Alexander and J. McMillan vs. Smith and Wade.

8:45—Wright and Gardiner vs. C. Lambie and Taylor; R. W. Wilson and Jones vs. Currie and Cockerill; Hemming and Thompson vs. Prior and Booth; Manson and partner vs. Smith and Newbold; Woods and Fairhall vs. Townsend and McKenzie; Wilson and Tupman vs. R. Gibson and Slocomb.

MONDAY'S DRAW

International games, 7:15 o'clock, English vs. Scotch.

Women's Doubles

7:15—Mrs. Tupman and Mrs. Eastham vs. Mrs. Dealey and Mrs. Barnes; Mrs. Holmes and Mrs. Stewart vs. Mrs. Holloway and Mrs. Kirchin; Mrs. Skett and Mrs. Dempsey vs. Mrs. Davey and Mrs. Reid; Mrs. Leiper and Mrs. Cruickshank vs. Mrs. Randle and Mrs. Ready.

Men's Singles

8:45—R. Wilson vs. Fairhall; Pugh vs. Hibbard; Prior vs. Rodgers; Davey and Pearson.

Regina Pats Wins Junior Title Again

WINNIPEG, March 6 (CP).—Two of the Prairies' trio of famous junior hockey teams today had won their way to fresh provincial championships and were ready for the Abbott Memorial Cup grind. The third, Eddie Poulin's Calgary Canadians, had one more foe to down before joining their arch-rivals.

Regina Pats, defending champions of the Dominion, won the Saskatchewan title last night after as hard a battle as an Al Ritchie-coached squad has had in the wheat province in years. Held to a scoreless tie by Saskatoon Wesleys before a Regina crowd, Pats took the game-round on the strength of a 1-0 win in the first contest at Saskatoon.

In Winnipeg, Elmwood Millionaires became Manitoba's titlists for the fourth straight time by easily sweeping aside Monarchs, "B" Section winners. Millionaires won the round, 8-1, blanking Monarchs last night. Bill McKenzie, rated as one of the most promising defence players developed here in several years, scored three goals and assisted in another.

Defeating Crow's Nest Pass, 4-1, Calgary Canadians qualified to meet Edmonton for the Alberta title. Canadians won the round from the Mountain country team, 7-3.

Tut Undergoing Examination by Mayo Brothers

ROCHESTER, Minn., March 6 (AP). — King Tut, Minneapolis fighting man, whose recent knockout by Billy Petrolle, the "Fargo Express," in New York is under investigation, came here today for an examination at the Mayo clinic. The King was reported suffering appendicitis after the New York fray, in which he was counted out in the fourth round.

Bruen $30,000 Out on Carnera-Maloney Battle

MIAMI, Fla., March 6 (AP). —Gate receipts for the Carnera-Maloney heavyweight fight last night were disclosed today as $53,115, including Government tax. The net "gate" amounted to only $43,136.

Promoter Frank J. Bruen, as a result, faced a probable loss on his venture of upwards of $30,000, although he declined to make any statement on this subject.

Tony Canzoneri Is Soundly Beaten By Sammy Fuller

BOSTON, March 6 (AP).—Sammy Fuller, rugged Boston battler, scored a clear-cut ten-round victory over Tony Canzoneri, the lightweight champion, here tonight in the Boston Garden's feature, a nontitle contest.

Fuller weighed 135 1-2, 8 ounces over the division limit, and Canzoneri came in at 133 1-2.

Jokers to Meet Navy Eleven in Soccer Fixture

Jokers football eleven will journey out to the Canteen grounds this afternoon to play an exhibition fixture against the strong Navy squad of the Wednesday League. The Jokers are asked to meet at the City Hall at 2 o'clock. They will line up as follows: Chalmers, Carmichael, Leggett, Smith, McClimon, Stofer, Roger, Campbell, Anderson, McBay and Watson.

Ports Defeat Fort William In Rough Game

PORT ARTHUR, March 6 (CP). —Port Arthur Seniors, Western Canada hockey champs in 1930, drew their first blood in Allan Cup playdowns tonight. They defeated Fort William's Intermediate League winners, 5 to 1, after a rough-and-tumble contest.

PRESS CENSORSHIP IN SPAIN TO BE LIFTED

MADRID, March 6 (AP).—Press censorship in Spain will be lifted before March 20, the Government announced today after a cabinet meeting. The cabinet also decided that the Madrid Ateneo, closed cultural society, will be permitted to reopen immediately.

The ministers announced that the electoral period in Spain will commence March 20, when parties will start their campaigns.

Negotiations with France for a commercial treaty will be resumed soon in Madrid, it was said.

Cambridge Crew Shows Up Well In Trial Spin

PUTNEY, England, March 6 (CP).—Cambridge University boat crew had its first full course trial from Putney to Mortlake this afternoon and covered the four miles and 374 yards in 19 mins. 46 secs. Considering the headwind and rough water, the performance was better than that of Oxford, who yesterday traveled the distance in 19 mins. 33 secs., aided by a following wind and smooth water. The two crews meet in the historic boat race on March 21.

SECRETARY'S SIDE EVENS GOLF MATCH

Defeats Captain's Team at Colwood by Four Points in Third Fixture

MRS. K. C. ALLEN WINS FROM MRS. PHILBRICK

Another match will be necessary to decide the winner of the captain vs. secretary team match, as the result of the third of the series, played yesterday at the Colwood Golf and Country Club, when the secretary's side emerged victors by a 11 1-2 to 7 1-2 score to even up the count. The first match finished all square and the next was won by the captain's side. The deciding encounter will be played on Tuesday, March 24.

Some nip-and-tuck matches resulted yesterday, with several ending on the last green. The feature match of the day, between Mrs. K. C. Allen and Mrs. Philbrick, was a real championship affair, with the former winning on the last green, 1 up. The pair staged a merry outward journey, each winning one hole and halving the other seven to round the turn all square. Coming home the match continued to be hotly contested, and the players went to the eighteenth tee all square. Here, Mrs. Philbrick found tiger country on the left, and lost the hole by one stroke when Mrs. Allen caged a five.

Mrs. Sayward-Wilson won another good match against Mrs. Hutchinson, while Mrs. Paterson defeated Mrs. Parry in a closely contested struggle.

THE RESULTS

Results, with the captain's side first mentioned, follow:

Mrs. Allen 1; Mrs. Philbrick 0.
Mrs. Hutchinson 0; Mrs. Sayward-Wilson 1.
Mrs. Paterson 1; Mrs. Parry 0.
Mrs. Bennett 1; Mrs. Macfarlane 0.
Miss Dunsmuir 0; Mrs. Watson 1.
Mrs. Lawson 1; Miss Carey 0.
Mrs. Rhodes 0; Miss Fitzgibbon 1.
Mrs. Gray 1; Mrs. Crowe 0.
Mrs. Goward 0; Mrs. Carew Martin 1.
Mrs. Morris 1; Mrs. Leeming 0.
Miss D. Scott 0; Miss S. Spencer 0.
Mrs. Hodges 0; Mrs. Howard 1.
Mrs. Hall 0; Mrs. Lee 1.
Mrs. Boyd 0; Mrs. Foote 1.
Dr. Luden 0; Mrs. H. E. Brown 1.
Mrs. Cudemore 0; Mrs. Nind 1.
Mrs. Criddle ½, Mrs. McQuade ½.
Mrs. McKenzie 1; Mrs. Heatherington 0.
Miss Hammond 0; Mrs. Perry 1.

Eclectic Tourney Carded Next Week At Oak Bay Club

A two-day eclectic competition for prizes, donated by Mrs. C. F. Armstrong, will be held at the Victoria Golf Club next week. The first round will be played on Tuesday and the second on Friday. Post entries will be received, and competitors are asked to choose their own partners.

SALVAGE VESSEL NOW UNDERGOING REPAIRS

To repair the damage done to her guard and hull, the Salvage King is at present at Esquimalt alongside Yarrows, Limited, wharf, where she went directly after her return from Seattle, after delivering the freighter James Griffiths at the Puget Sound port. During salvaging operations last Tuesday, the Salvage King had a plate punctured while trying to get a line aboard the stranded Coastwise and Barge Company's ship.

SMOKE-EATERS COP DECIDING FIXTURE BY 4 TO 1 SCORE

Smooth-Working Forward Line and Well-Knit Defence Gives Interiorites Deciding Game Over Vancouver Champions—Visitors Score Four Goals Before Terminals Reply

Winners Will Meet Alberta Champs In Next O. B. Allan Cup Play-Downs

VANCOUVER, March 6 (CP).—Trail Smoke Eaters won their fifth straight provincial senior amateur hockey championship, here, tonight by defeating Vancouver Amateur Hockey Club, 4 to 1, in the deciding game of the 1930-31 titular series. Trail won the four-game series, two victories to one win for Vancouver. One game was a drawn affair.

As a result of their series victory, the Smoke Eaters will represent British Columbia in the Allan Cup playdowns, being scheduled to play the Alberta champions at Trail, March 17 and 19.

Tonight's final encounter was a wide open affair, with Trail's smooth-working forward line and well-knit defence eclipsing anything that Vancouver displayed. The locals put up a good fight and were in the thick of it throughout, but lacked finish when in the vicinity of the opposing net.

FAST ON REBOUNDS

On the other hand, the Trail forwards were given a good battle by the Vancouver defence, but the few times scoring opportunities did present themselves, the boys from the Interior knew what to do with them. They snapped up passes and followed in on rebounds like hawks. Their first two goals came via the combination route, Hansen, speedy young right winger, snapping up passes from Brown, tricky centre, to score one goal in each of the first two periods. Then in the third period the visitors scored a brace of counters, both following from rebounds. Brown got the first when he followed in to beat Hutton, Vancouver goalie, on the rebound of Hansen's shot. Wheatley got the second when he beat the local netminder on the rebound of his own shot.

Vancouver's lone goal came when but one minute of play remained in the final period, Art Jerwa scoring on Campbell's rebound.

The line-ups:

Vancouver—Hutton; Cranstoun and Pennock; Grimmett, Thurston and Jerwa. Subs: Fairbairn, Campbell and Maples.

Trail—Garland; Reddick and Anderson; Brown, Hansen and Wheatley. Subs: Kendall, Molisky and Jordan.

Officials—Fellows and Russell.

SUMMARY

First Period—1, Trail, Hansen (Brown), 7:40. Penalties—Campbell.

Second Period—2, Trail, Hansen (Brown), 8:32. Penalties—Brown, Jordon.

Third Period—3, Trail, Brown, 8:15; 4, Trail, Wheatley, 6:20; 5, Vancouver, Jerwa, 4:25. Penalties—Anderson, Pennock (2), Cranstoun, Anderson, Wheatley.

Juvenile Soccer Final Scheduled Today at Royal

SAANICH Thistles and Oak Bay United soccer elevens will clash in the local Juvenile Football League final this afternoon at the Royal Athletic Park at 1:15 o'clock. The fixture will be a preliminary to the Jackson Cup fixture between the Saanich Thistles and Victoria West. The winners of the juvenile game will meet Nanaimo for the Island title. In order to defray expenses for the Up-Island trip, a collection will be taken up on the grounds.

BILLIARDS

Veterans of France scored a close victory over Britannia Post in a Section "B" match of the Interservice Billiard League by 526 to 521. Results follow:

Britannia Post		Veterans of France	
Grimes	150	Southern	110
Harper	146	Campbell	150
Burns	78	Crawford	160
Broadfoot	150	Dunlop	118
Total	521	Total	538

THE LEADERS

TORONTO, March 6 (CP).—National Hockey League leaders:

Canadian Section

Team—Canadiens; played 39, won 24, lost 9, tied 6, 54 points.

Most Points, Goals and Assists—Morenz, Canadiens, 27 goals, 20 assists, 47 points.

Most Goals—Morenz, 27.

Most Assists—Primeau, Toronto, 28.

Most Shutouts—Toronto, 8.

Most Penalties—Lamb, Ottawa; Burke, Canadiens, 83 minutes each.

American Section

Team—Boston; played 38, won 25, lost 8, tied 5, 55 points.

Most Points, Goals and Assists—Goodfellow, Detroit, 22 goals, 19 assists, 41 points.

Most Goals—Bill Cook, Rangers, 29.

Most Assists—Boucher, Rangers, 25.

Most Shutouts—Chicago, 8.

Most Penalties—Rockburn, Detroit, 112 minutes.

PLIMLEYS IN 7-6 VICTORY OVER JOKERS

Taylor's Goal in Dying Moments Settles Fast Roller Hockey Fixture

CANADIENS WIN FROM LEAFS, 5-4

Plimley & Ritchie's smooth-working hockey machine maintained its unbeaten record and practically clinched a place in the play-offs by scoring a 7-6 victory over the Jokers last night at the Gray Line rink in a senior roller fixture after three furious periods. In the opening game, Canadiens chalked up a 5-4 win over the Maple Leafs in a fast intermediate battle.

Les Taylor's whistling shot to the corner of the net in the dying moments of the final stanza gave the cyclemen their victory. The Jokers set a terrific pace in the final period, but their shooting was erratic and they passed up many opportunities. Plimleys held a 2-1 lead at the end of the first period and continued to keep in front throughout the middle session.

Johnny Carlow, with four goals, starred for the winners, while Ian Wallace turned in a good performance on the defence. Dal Munro tallied three times for the Jokers, while Lawson, Tyrell and Bothwell worked hard. The game was clean, only three penalties being handed out. Woods and Whitford refereed, and the team follow:

Plimleys—Banks, Wallace, Bossom, Thompson, Reid, J. Carlow (4), Pellett, Shouldice, R. Carlow (1), Taylor (2).

Jokers — Partington, Bothwell, Rickinson, Delahunty, Johnson, Munro (3), Lawson (2), Tyrell (1), Walker and Wensley.

Maple Leafs—Anderson, Milton (1), Potts (2), Collins, Rich, Hemson, Parsons, Jewsbury, Foyer (1), Carter.

Canadiens—Timothy, Essler, Robertson (2), Anderson, Palmer, Leaske (2), Pattullo (1), Stringer, Barr and Bloomfield.

Savoldi Reinstated By California Body

LOS ANGELES, March 6 (AP).—"Jumping" Joe Savoldi, former Notre Dame football star, was back in good standing in California wrestling circles today, but with a warning.

"You have had two matches and put two men in the hospital," Rev. Leslie Kelley, San Francisco member of the State Athletic Commission, told him, as he was reinstated here yesterday. "You might kill a man if you continue your rough football tactics."

Savoldi promised he would be more gentle. He had been given a thirty-day suspension following his bout with Howard Cantonwine, whom he butted out of the ring and into a hospital in San Francisco. The former grid star probably will appear next in a bout here.

JUVENILE SOCCER

Juvenile Football League games carded today at Beacon Hill Park at 1:30 o'clock follow:

Five C's vs. Smith's XI.

Saanich Rovers vs. Oak Bay United.

Bill Peden in Bad Spill; Team Taken Out of Race

Victoria Boy Shaken Up and Trainers Take Canadian Bicycle Entrants in Six-Day Event Out of Marathon at Madison Square

MADISON SQUARE GARDEN, NEW YORK, March 7 (Saturday) (CP).—The Canadian team of Bill (Torchy) Peden, of Victoria, B.C., and Lew Elder, in the six-day bicycle race here, withdrew from the grind shortly after midnight this morning after a three-man spill, in which Peden was badly shaken up.

It was during a dizzy whirl, with the late night crowd in an uproar, that Peden, Hill and Brocardo crashed to the track on the 50th Street side of the arena. Peden's trainers rushed to his assistance and helped the Canadian rider to his bunk. Soon afterwards the official announcement was made that the Canadian team had withdrawn.

It was the second spill in less than thirty-six hours for the red-headed pedaller, and it left him in poor physical condition to continue.

The Canadian team at the time of the crash was eight laps behind the leaders.

The leaders at midnight showed a triple tie as the grind began its final stretch that will end tonight. Georgetti and Hill, the newly teamed-up Italian-American pair; Benef and Charlier, the Belgian team, and Linari and Brocardo, the strong Italian combination, held a lap advantage at that hour.

FOUR TEAMS ENTER SENIOR BASEBALL LOOP

Sons, Elks, Eagles And Tillicums to Form Ball League

Jokers' Franchise Taken Over by Tillicum Club at Annual Meeting—W. Oliphant Returned as President Again—Complete 1930 Slate of Officers Re-elected

Draw for Opening Games Announced

Sons of Canada, last year's champions, Elks, Eagles and the Tillicums will form the Victoria Senior Amateur Baseball League this year as a result of the annual meeting held last night at the Y.M.C.A. Three of the clubs sought the pennant last season, while the Tillicums will mark their return to the race by taking over the franchise dropped by the Jokers. With a four-cornered fight for the championship, a merry race is expected before the pennant is handed over.

Following the acceptance of the clubs, the meeting went to work and elected officers for the season. William Oliphant, who guided the league through a successful year in 1930, was re-elected as prexy for another term. The rest of the officers follow: Honorary president, Mayor Herbert Anscomb; honorary vice-presidents, Alderman James Adam and Alderman Robert Dewar; president, W. Oliphant; vice-president, R. A. Hunt; secretary, Sid Thomas; board of governors, R. Ramsdale, Ernie Cook and Andrew McGavin. A new office was made when Robert Peden was chosen as treasurer.

President Oliphant and Secretary Thomas were appointed as delegates to the British Columbia Amateur Baseball Association. The choice of an official scorer was left in abeyance until the next meeting.

START EARLY IN MAY

The meeting decided to raise the curtain about the same time as last year, around the first week in May. All playing dates for the season will be the same as twelve months ago, meaning that the officials will have just as many spare days to bring in outside clubs for exhibition games.

Officials decided that the regular meeting date will be the first Tuesday of each month and a financial statement be presented and each club be notified at least three days before the meeting. Five per cent of the gross gate receipts will be set aside to be used as a reserve fund.

The tentative draw for the opening games will bring together the Sons of Canada and Eagles, while the Tillicums will battle it out with the Elks in the second fixture. The schedule will be drawn up as soon as possible and released.

Heeney Knocked Out in Seventh by Duluth Heavy

DETROIT, March 6 (AP). — Charles Betzlaff, Duluth heavyweight, knocked out Tom Heeney, of New Zealand, in the seventh round of a scheduled ten-round bout at Olympia Arena tonight.

FEESEY CUP ROUNDS AT UPLANDS TO BE COMPLETED SUNDAY

Semi-finals and finals of the Feesey Cup handicap competition will be played at the Uplands Golf Club tomorrow over eighteen holes. The draw follows:

9:45—J. Savident vs. H. O. English.

9:50—S. L. Feesey vs. R. A. Semple.

The finalists will tee off in the afternoon at 1:30 o'clock.

SALE!
of rebuilt
BICYCLES
Special prices! Big bargains! See them today!
Plimley & Ritchie, Ltd.
"Better Sporting Goods"
811 View (Arcade Bldg.) E 2113

Men's New Hats
Smartest Shapes .. Spring Shades
Price & Smith, Ltd.
614 Yates Street

DAVE FYVIE
Never advertises that he sells $65.00 suits for $45.00. It just isn't possible. But your dollar gets a hundred cents of value at
FYVIE BROS.
817 Gov't St. "The Tailors" Phone E 1622

"TRY A NIP TONIGHT"
Grant's
BEST PROCURABLE
Scotch Whisky
BOTTLED & GUARANTEED BY
William Grant & Sons Ltd.
PRODUCE OF SCOTLAND
The Original Label — look for it at the Vendor's and insist on GRANT'S "BEST PROCURABLE"
This advertisement is not published or displayed by the Liquor Control Board or by the Government of British Columbia.

Johnson Given Only Few Hours More to Live

ST. LOUIS, March 6 (AP).—Ban Johnson, former president of the American League, grew weaker tonight, and it was said at St. John's Hospital, where he is a patient, that it was only a matter of hours before the prominent baseball leader would pass away. All hope has been abandoned by his physician, Dr. Robert Hyland. Johnson has been seriously ill for weeks with diabetes and complications. He is delirious and sinks into a stupor at times.

Tuffy Griffiths Defeats Levinsky In Chicago Bout

CHICAGO, March 6 (AP).—Tuffy Griffiths, Sioux City light-heavyweight, defeated King Levinsky in a ten-round battle that attracted 15,000 spectators in the Chicago Stadium tonight.

Todd Cup Meet To Start at Oak Bay March 13

Women members of the Victoria Golf Club will tee off in the Todd Handicap Cup competition on Monday, March 16. The first round must be completed by the following Saturday. Entries for the event will close next Friday at 4 o'clock at the clubhouse.

High Commissioner Receives Manitoba Grads Hockey Team

LONDON, March 6 (CP).—University of Manitoba Grads hockey team, in England after a successful tour of the Continent, were received by Hon. G. Howard Ferguson, Canadian High Commissioner, at Canada House today.

BOWLING

ARCADE SENIOR CITY TENPIN LEAGUE

COLONIST

G. Motion	170	183	178—	511
J. Matson	145	127	156—	428
W. Fairall	149	123	132—	404
A. Hawkins	137	157	125—	419
C. Chislett	201	214	146—	561
Totals	802	794	761—	2357

JOKERS

R. Wilson	184	190	146—	520
A. Polts	145	160	144—	449
H. Moulton	176	223	164—	563
J. Leetham	158	169	167—	494
A. Porter	170	192	178—	540
Totals	837	924	839—	2700

ARCADE COMMERCIAL TENPIN LEAGUE

NATIONAL MOTORS

H. Hill	146	144	117—	407
F. Willis	85	101	94—	280
J. Finch	90	100	119—	309
D. Todd	119	163	136—	408
J. Stewart	130	105	118—	323
Totals	567	613	676—	1799

SLADE'S

L. Gould	126	136	96—	358
F. Walker	145	176	151—	472
O. Burns	112	111	136—	359
D. Lipsey	129	144	128—	395
Johnson	...	100	...—	100
W. Bracken	98	...	100—	198
Totals	610	673	603—	1985

MANUFACTURERS' TENPIN LEAGUE

VICTORIA PAPER BOX

F. C. Dillabaugh	185	135	133—	453
J. Paterson	147	122	182—	451
R. L. Challonor	180	185	150—	495
W. Coates	114	193	141—	388
H. S. Beckton	60	...	...—	60
E. Hanbury	...	131	178—	309
Totals	706	665	784—	2176

COLWOOD WOOD CO.

Ed Pookes	184	186	104—	474
Y. Swaluk	150	137	115—	412
A. Swaluk	137	137	142—	407
G. Gregory-Allen	140	194	146—	430
Low score	70	132	133—	335
Totals	661	899	691—	1998

DALZIEL BOX CO.

C. C. Durrant	159	191	138—	488
R. P. Dalziel	100	131	187—	418
E. K. Dalziel	134	133	141—	407
G. Dempsey	200	138	147—	485
E. Dempsey	107	197	174—	478
Totals	680	899	757—	2136

HOLSUM PACKING

G. Ledinham	125	196	146—	467
R. Service	107	141	130—	378
C. McKenzie	151	146	132—	419
H. Beach	152	147	183—	481
G. Alderson	161	159	170—	490
Totals	696	789	746—	2167

HIKER WOODWORKERS

R. Brown	134	140	134—	399
H. Bardsley	102	199	64—	323
T. Fanthorpe	118	128	144—	387
D. Hill	101	131	134—	316
Low score	107	102	118—	327
Totals	603	947	620—	1780

ORMOND'S

R. Elwood	115	135	139—	389
A. McEwan	151	151	131—	433
W. Turner	107	182	148—	437
A. McMillan	170	184	153—	507
J. Jewkes	191	102	118—	401
Totals	724	674	799—	2197

PARFITT BROS.

J. Parfitt	78	...	118—	264
A. Parfitt	119	147	135—	403
F. Parfitt	109	125	123—	362
O. Parfitt	...	111	113—	223
G. Province	155	123	...—	278
R. Parfitt	199	159	100—	458
Totals	580	672	850—	1912

HIKER METAL WORKERS

R. Patzraeth	75	157	107—	339
E. Hutchinson	135	94	138—	377
E. Brachat	67	145	150—	362
J. Hutchinson	134	106	197—	380
D. Pastrow	111	125	120—	369
Totals	563	627	638—	1821

SIDNEY ROOFING & PAPER CO.

F. Sievers	111	146	113—	369
G. Lindsay	155	170	179—	504
B. Simmons	133	193	130—	448
H. Sievers	176	160	145—	484
P. Field	132	160	149—	441
Totals	708	829	715—	2244

WESTERN STEEL

Fanthorpe	197	113	136—	416
Butcher	130	150	119—	362
Dawe	162	159	104—	425
Sinclair	239	186	173—	579
McCaghey	199	210	163—	505
Totals	914	769	695—	2300

C.P.R. WOMEN'S LEAGUE

EMPRESS DINING-ROOM

D. Birkland	132	152	125—	409
E. Romuld	129	119	191—	428
M. Buro	129	134	90—	357
J. Minto	159	153	190—	494
A. Sanders	107	101	104—	312
Totals	645	847	860—	1950

EMPRESS CLERKS

J. Christopher	67	197	170—	264
E. Chesworth	93	139	189—	398
L. Dawley	81	132	125—	338
L. Chesworth	111	138	116—	355
Low Score	107	101	90—	298
Totals	459	824	870—	1753

RADIO DEALERS' TENPIN LEAGUE

KENT'S MAJESTICS

Hocking	148	115	183—	446
Noel	141	139	124—	399
Kent	128	181	133—	443
Leach	130	134	143—	397
Edwards	191	140	169—	500
Totals	738	702	744—	2184

SPARTON

A. M. Kingham	149	169	145—	466
B. Blackburn	141	132	128—	401
J. W. King	145	120	130—	395
H. J. Applegate	140	183	119—	436
E. A. Estlin	146	133	152—	431
Totals	721	732	669—	2132

R.B. RADIO SERVICE

B. Atkinson	101	132	104—	327
J. Pearson	141	99	103—	333
C. Guannell	120	133	114—	387
H. Hanson	159	148	187—	439
Low Score	139	191	107—	354
Totals	644	861	614—	1619

DE FOREST CROSLEY RADIO

E. McKenzie	151	162	160—	473
D. Williams	159	121	107—	380
P. Cornwell	192	179	210—	571
Jack Taylor	127	183	163—	433
G. Jinks	136	174	135—	445
Totals	739	790	773—	2305

GENERAL ELECTRIC

V. Irwin	149	200	215—	578
E. Diespecker	154	157	175—	486
B. Noel	136	179	149—	464
D. Lyall	187	139	114—	447
W. Davies	180	180	166—	486
Totals	804	811	798—	2411

H.B.C. DICTATORS

Playfair	139	138	144—	421
Collman	117	130	94—	331
Rose	180	132	134—	446
Beecroft	149	184	170—	473
Batley	...	106	185—	291
Totals	675	690	697—	1962

SPENCER'S FIVEPIN LEAGUE

HAIRDRESSING

J. Barnes	167	136	156—	459
A. Tyrell	175	180	127—	482
C. Tyrell	152	211	196—	559
H. Tyrell	211	219	149—	579
W. Tyrell	141	192	148—	481
Totals	846	836	776—	2362

STAPLES

T. S. Mlady	127	105	155—	387
H. Bean	182	181	129—	472
R. Humphries	187	147	127—	441
C. Luxton	150	127	190—	467
E. Gray	158	136	143—	437
Totals	755	696	754—	2104

ACE HIGH

H. Wescombe	114	219	135—	468
C. Bayliss	175	185	208—	568
H. Nancarrow, Sr.	189	150	113—	452
W. Carroll	164	186	114—	464
R. Milburn	185	179	227—	571
Totals	778	898	797—	2473

FURNITURE

J. Butcher	181	162	162—	484
A. Strathorne	140	134	213—	487
W. McCorkall	154	101	194—	449
S. J. Thomson	331	296	265—	942
F. Tadman	187	207	143—	547
Totals	813	810	827—	2450

SHOE DEPT.

Bergstrom	129	148	184—	427
Simpson	149	157	210—	516
Plater	198	189	288—	675
Turner	146	179	157—	477
Morgan	162	194	124—	620
Totals	802	866	1053—	2715

DRAPERIES

Humphrey	181	216	159—	526
Cann	207	221	190—	618
Wright	61	225	180—	466
Osborne	199	207	169—	576
Caldwell	186	204	168—	558
Totals	759	1132	695—	2784

(Women)

HAIRDRESSING

M. Tyrrell	184	174	197—	495
Mrs Tyrrell	84	135	119—	338
D. Ladell	77	...	133—	210
F. Forrester	200	119	119—	438
E. Neal	90	153	119—	361
Mrs. Tyrrell	...	93	...—	93
Totals	645	657	627—	1926

MAIN FLOOR

N. Novis	100	67	119—	286
F. Hodgson	150	136	101—	377
D. Hobbis	196	160	107—	945
D. Edwards	72	80	107—	289
M. Bishop	137	150	136—	403
Totals	599	533	551—	1680

PROVISIONS

L. Blake	100	127	184—	411
M. Nancarrow	188	197	144—	619
J. Bradford	199	173	162—	474
M. Morgan	99	202	110—	410
J. Edwards	180	162	98—	450
Totals	719	861	698—	2264

LADIES' SHOE DEPT.

P. Hutchinson	165	128	195—	449
W. Thomas	147	188	170—	505
M. Lindley	149	215	167—	531
V. Ireland	119	119	125—	363
A. Ray	163	272	140—	575
Totals	733	630	747—	2400

TEACHERS' FIVEPIN LEAGUE

(Men)

TEAM NO. 1

Pritchard	177	201	130—	509
Bailey	141	346	174—	662
Rendle	202	154	127—	483
Cliff	147	135	165—	445
Totals	667	736	606—	2009

TEAM NO. 5

A. A. Campbell	188	190	176—	534
McMichael	139	110	140—	381
Lister	148	97	184—	429
Hurn	185	229	215—	629
Totals	639	626	724—	1973

TEAM NO 7

Ozard	156	155	179—	490
Parfitt	139	133	107—	379
Harman	113	114	113—	342
Low score	144	139	93—	376
Totals	650	541	494—	1585

TEAM NO. 3

Chatfield	179	249	235—	647
Adam	179	191	85—	455
Forbes	144	186	189—	519
Wilson	256	139	158—	553
Totals	761	766	664—	2160

TEAM NO. 4

Wheaden	147	161	159—	487
Smith	148	185	169—	502
Hunkin	134	156	143—	433
Totals	430	503	490—	1423

TEAM NO. 8

Defaulted.

TEAM NO. 9

Bruce	132	111	165—	416
Green	187	179	195—	541
McInnes	171	147	168—	486
Butterworth	123	201	196—	520
Totals	593	699	735—	1965

TEAM NO. 6

Kipling	294	147	165—	546
Breadner	118	197	176—	463
Deans	162	135	156—	449
McKenzie	157	162	139—	459
Totals	673	631	636—	1936

NEW METHOD LAUNDRY LEAGUE

SALESMEN "A"

G. Lee	141	197	313—	651
William Jones	119	179	228—	530
A. Mair	194	213	181—	578
W. Jones	163	163	203—	539
E. Collier	149	139	150—	432
Totals	790	664	675—	2009

OFFICE STAFF

J. Scott	196	119	190—	419
W. Elliott	154	319	140—	637
G. Elliott	84	111	100—	295
F. Smith	104	89	79—	281
M. Gibbs	100	109	136—	345
Totals	576	750	645—	1973

FINISHING DEPT.

M. Hutchison	113	86	148—	349
N. Lightfoot	134	79	153—	263
W. Hartley	146	153	154—	453
J. Crowther	179	161	80—	414
C. Carr	119	105	80—	301
Totals	690	676	617—	1876

FLATWORK DEPT.

M. Mair	142	194	101—	377
M. Connor	122	160	148—	431
O. Bowden	64	110	144—	306
C. Murray	78	132	119—	337
T. Barzent	82	109	121—	312
Totals	488	824	633—	1753

EXECUTIVE

J. Gardiner	177	199	111—	454
A. T. Pinfold	180	226	188—	588
H. Martin	186	219	148—	553
F. A. Gibbs	119	149	150—	410
Low score	86	119	206—	407
Totals	704	883	795—	2364

DAY CLEANERS

N. McKinnon	108	145	224—	477
R. Dickenson	86	150	205—	441
F. Setterington	138	116	217—	481
A. Carr	191	175	140—	479
Low score	113	146	111—	371
Totals	596	731	897—	2326

NEW METHOD LAUNDRY FIVE-PIN LEAGUE

PRODUCTION

J. Smith	184	183	149—	516
E. Slada	125	123	124—	381
S. Swetnam	230	168	84—	482
O. Griffin	206	191	123—	518
W. Arden	180	94	148—	422
Totals	904	777	657—	2319

SALESMEN "B"

J. Kean	105	151	162—	408
J. Hartley	153	162	178—	493
F. Henderson	149	110	151—	410
A. Findlay	138	238	240—	616
A. Dundardale	134	227	124—	485
Totals	661	888	666—	2412

METROPOLITAN WOMEN'S FIVEPIN LEAGUE

PARAMOUNTS

Mrs. A. P. Dunnett	99	119	197—	415
Miss E. Coles	118	152	197—	467
Mrs. J. H. Holland	99	118	130—	347
Mrs. F. Sellers	124	106	168—	398
Miss P. Rawling	163	165	150—	477
Totals	629	655	730—	2014

COMETS

Mrs. Hunter	85	31	61—	177
Mrs. Spouse	103	66	153—	321
Mrs. Rowlands	74	106	99—	279
Mrs. Pollock	171	167	141—	439
Miss Inglis	83	73	79—	235
Totals	495	439	566—	1464

MACKS

Mrs. Miller	86	150	99—	344
Mrs. R. McOrestor	94	87	96—	278
Mrs. C. McOrestor	115	88	76—	279
Mrs. Clark	149	73	84—	306
Mrs. McLagan	67	79	109—	242
Totals	495	499	465—	1461

OAK BAYS

B. Anderson	104	68	125—	297
E. Robins	81	48	102—	199
G. Williams	80	88	74—	222
B. Wilby	91	83	118—	283
J. Meiss	68	71	123—	262
Totals	424	396	542—	1262

HAPPY-GO-LUCKIES

Mrs. Free	194	117	130—	371
Mrs. Bickford	119	119	157—	395
Mrs. Bromley	132	33	...—	165
Mrs. McPherson	...	139	64—	203
Mrs. Jones	105	...	158—	263
Mrs. Dunn	119	130	81—	317
Totals	669	547	590—	1750

UTOPIANS

Mrs. Armstrong	84	156	133—	353
Mrs. Webb	370	114	126—	610
Miss V. Dunn	146	67	85—	244
Mrs. Pomeroy	163	169	177—	509
Mrs. Whyte	141	501	135—	467
Totals	787	787	659—	2183

WHIPPETS

Mrs. R. McKenzie	117	199	130—	375
Mrs. Williams	139	124	185—	439
Mrs. Campbell	80	171	150—	401
Mrs. Kent	127	149	161—	440
Mrs. Moss	145	186	151—	484
Totals	608	766	767—	2141

KMJAYS

M. Minian	105	133	164—	401
M. Newcombe	59	73	76—	201
Rose Peden	145	201	154—	500
M. Roberts	80	67	80—	247
G. Stanton	51	...	...—	51
M. Craig	...	158	183—	299
Totals	444	626	816—	1666

WAGE REDUCTION IS RECOMMENDED

British Railway Workers Expected to Accept Findings of National Board

LONDON, March 6 (CP). — The railway workers of Great Britain are expected to accept, with fairly good grace, the findings of the railways national wages board, recommending a wage cut of 2 1-2 per cent, against the 10 per cent reduction sought by the companies. The board also recommended merger of the four leading systems in the interests of economy.

"The decision represents a sincere attempt to maintain peace," declared C. T. Cramp, general secretary of the National Union of Railwaymen, today.

The railway directors also consider the findings fair, though they give the companies much less than they asked.

The board, the court of last appeal, decreed the cut of 2 1-2 per cent in wages of all classes of clerks and workmen. The reductions will be effective from March 28 until March 26 next year.

CONSTABLE VICTIM OF CIRCUMSTACES, SAYS POLICE CHIEF

Returning from the Mainland yesterday morning after an unusual experience, Constable Walter Andrews, of the local force, has filed his report with Chief Thomas Heatley. Constable Andrews, it will be remembered, was caught in a trap by a pair of prisoners about to escape, forced to lie down and was then tied up.

Commenting on the incident last night, Chief Thomas Heatley stated that Constable Andrews was a victim of circumstances, and was placed in a position where it was impossible for him to do anything.

Constable Andrews' report, the chief stated, was not for publication.

TOLSTOY MASTERPIECE AT CAPITOL THEATRE

Count Leo Tolstoy wrote the novel, "Resurrection," and it was first published in 1899.

"Resurrection" was the only novel copyrighted by the famous writer, the reason for this being his desire to aid a certain Russian cult in its religious campaign.

"Resurrection" has been given everlasting life and enhanced with music by Universal, with John Boles and Lupe Velez in the roles of Prince Dmitri and Katusha Maslova.

The production has been made on a lavish scale with Edwin Carewe directing.

"Resurrection" opens a week's engagement on Monday at the Capitol Theatre, and is heralded as one of the big cinematic specials of the season.

Gilbert Hall Keeps Florida Tennis Title

PALM BEACH, March 6 (AP).—For the second consecutive year, J. Gilbert Hall, South Orange, N.J., won the Florida tennis championship here today, defeating Phil Neer, of San Francisco, former intercollegiate champion, 6-3, 6-2, 2-6, 6-1.

WESTS' LINE-UP

Victoria Wests' line-up for today's Jackson Cup football fixture against the Saanich Thistles at the Royal Athletic Park will be selected from the following: Restall, R. Shanks, Thompson, Harwood, Stewart, Williams, Peden, Youson, Mulcahy, Peers, Robinson and B. Shanks.

Regular air service between Ireland and England is being planned.

Jack Purcell Defeated in Semis of All-England Badminton

LONDON, March 6 (CP).—T. Dick, English player, defeated Jack Purcell, of Toronto, Canadian badminton champion, in the semi-final of the men's singles in the all-England badminton tourney today. Dick won by scores of 15-11, 15-7.

Purcell, with Sir George Thomas, had met defeat in the men's doubles semi-final yesterday.

Eskimos' Pilot Pulls Fast One by Subbing Forward for Goalie

Move of Seattle Manager Mystifies Fans and Officials But Lions Take Sound City Icemen Into Camp, 3-2, to Widen Lead

SEATTLE, March 6 (AP).—Vancouver defeated Seattle, 3-2, in a Pacific Coast Hockey League game here tonight but not until a desperate last-minute drive by the Eskimos, when Goalie Kemp was removed from the battle and six Seattle forwards swarmed around the Lions' lair.

Manager Lloyd Turner, of Seattle, had nothing to lose and everything to gain by pulling the unheard of stunt of substituting a forward for the goalie in the last minute of play, and although it went for naught it proved exciting and caused the officials to scratch their heads.

Bringing the score to 3-2 in the dying minutes of play on a goal by Anderson, Seattle put everything they had in the way of an offence in one great endeavor to tie up the count in the last sixty seconds.

OFFICIALS STUMPED

When Turner ordered Sutherland to relieve the goalie he had a hard time making the forward understand the idea, and then Sutherland had trouble convincing the net tender that he was to go to the bench.

The situation stumped the officials and they held up the contest a few minutes while they talked matters over, finally deciding that it was legal.

The game was wild and wooly from the start and twenty penalties were handed out, including two fines for Bobby Conners, Seattle forward, one for $5 and the other for $25. The first was for protesting a penalty and the second was for attempting to hit Brennan with his stick, the blow breaking the Vancouver man's stick.

THE LINE-UPS

Vancouver: Jackson; Brennan and Arnott; Jerwa, Sanderson and Dunn. Subs.: Redpath, Osmundson, Pettinger, Blyth, Carr.

Seattle: Kemp; Houbregs and Benson; Stuart, Conners and Bellefeuille. Subs.: Savage, Anderson, Walker, Sutherland, Dyck.

Officials: Lindsay and Sinclair.

SUMMARY

First period: 1, Vancouver, Sanderson (Jerwa), 8:43. Penalties, Stuart, Anderson, Arnott, Brennan and Conners (2) and $5.

Second period: 2, Seattle, Savage, 8:18; 3, Vancouver, Osmundson, 7:02. Penalties, Savage, Stuart, Osmundson, Conners, Arnott.

Third period: 4, Vancouver, Jerwa (Sanderson), 9:55; 5, Seattle, Anderson (Sutherland), 10:08. Penalties, Arnott, Conners (3) and $25, Stuart, Sutherland (2), Anderson.

Final: Vancouver 3, Seattle 2.

VICTORIA LEADS WHOLE DOMINION

Earliest Flower Show in Canada Will Be Held Here on April 17 and 18

The Vancouver Island Horticultural Association will hold its annual Spring Flower Show here on Friday and Saturday, April 17 and 18, it was decided last night.

The staging of this event is bringing each year to British Columbia, particularly to Vancouver Island, much valuable publicity, for in itself, it is the best climatic advertisement the country could have. Due to the mildness of Victoria's Winters and often early Springs, there is an abundance of garden bloom in the loveliest of the spring blossoms, while, as a rule, the rest of Canada is shoveling snow from where gardens will be later on.

It is the desire and aim of the association this year to find some central building large enough to accommodate the displays. The exhibits must not be crowded. It is probable that the exhibition will be held in a hall in the business district.

The executive council numbers in its personnel some very well known amateur gardeners, and they are all working hard toward making this year's show an outstanding success.

NOW ON DISPLAY
The New Majestic Refrigerator
The most attractive, serviceable and highly efficient Electric Refrigerator ever shown in Victoria.
See the New Model at Our Store Today
30 Outstanding Features
And they cost less money than just ordinary refrigerators.
KENT'S
641 Yates St. Emp 6013

W. & J. WILSON
Men's and Boys' Clothes
Jaeger Woollens—Burberry Coats
Established 1862
1317 Government Street Phone G 5013

When Economy is a Prime Consideration
NATURALLY, economy is an important thing to consider in deciding what car the family should buy. And from this standpoint, the Chevrolet Six is a very practical and satisfying choice. New low prices make Chevrolet's six-cylinder smoothness and 50-horsepower performance available to new thousands of motor car buyers. And due to its low cost for gasoline and oil, its long life and freedom from repairs — the Chevrolet Six will serve you economically for tens of thousands of miles.
Chevrolet's policy has always been one of service to the public . . . The G M A C plan of deferred payments offers the lowest financing charges available . . . and the General Motors Owner Service Policy pledges lasting satisfaction.
PRICED FROM $610
at factory, Oshawa
Taxes Extra
The NEW CHEVROLET SIX
A GENERAL MOTORS VALUE
THE MOTOR HOUSE
(VICTORIA) LIMITED
Yates St. at Vancouver St. Phone Empire 3031

My Experiences In the World War

By GENERAL JOHN J. PERSHING
Commander-in-Chief of the American Expeditionary Forces in the World War.

(Copyright, 1931, in all countries by the North American Newspaper Alliance—World's rights reserved, including the Scandinavian. Reproduction in whole or in part prohibited.)

Chapter XLIX

Clemenceau Sees Great Britain "Finished," Failing to Retain Commercial Supremacy After War—Foresees France as Dominant Power in Europe—Tells Secret of His Vitality—Eighty Division Plan Adopted—Foch Persists in Effort to Get United States Troops With French—Court-Martial Cases

PRIME Minister Clemenceau, General Foch and M. Andre Tardieu, with Generals Weygand and Mordacq, came to Chaumont June 23, 1918, for a conference on the increase of American man power. M. Clemenceau's popularity in France was probably at its height. As this was his first visit to Chaumont the people turned out en masse, crowded into the plaza and gave him a rousing welcome. His reception within the Hotel de Ville by the officials, civil and military, was marked by eloquent speeches. In his remarks M. Clemenceau gave the people every encouragement, making special reference to the increasing forces the Americans were sending over.

As we were leaving the widowed mother of a missing soldier, her only son, came up in great distress and told M. Clemenceau of her sorrow. He spoke tenderly of her patriotic sacrifice, put his arm gently around her and kissed her cheeks, mingling his tears with hers. The pathos of this touched every heart.

As General Foch and the others were not arriving until later M. Clemenceau and I, driving together, accompanied by Generals Wirbel and Raguenau in a separate automobile, went to the headquarters of the 83rd Division, Major Glenn commanding, which was billeted at Montigny, not far from Chaumont. We saw a battalion at Essey and one at Mandres, the brigade headquarters of Brigadier General Darrah.

During the inspection M. Clemenceau found several men in ranks of foreign birth, and from various countries, which interested him very much. He afterward chatted with the officers and made a short speech to them and the inhabitants of the village, who had gathered around him.

Looks Into Future

It was one of those beautiful days that leave a lasting impression, and as we motored along through the rolling country rising toward the foothills of the Vosges we fell to discussing the probable situation of the various Allied countries and their relative standing after the war. M. Clemenceau went to some length in his conjectures.

"Great Britain is finished, and in my opinion she has seen the zenith of her glory," he said.

"What makes you think so, Mr. Prime Minister?" I asked.

"First of all," he replied, "the immense drain of the war will make it impossible for her to retain commercial supremacy, and second, the experience of her Colonial troops in this war will make their people more independent and she will lose control over them."

I could not agree with M. Clemenceau's view, and added: "Mr. Prime Miunister, I think you are mistaken about the British, and I believe we shall see them fully recover from the effects of the war."

Continuing, I asked: "What about France's future?"

"Ah! She will once more be the dominant power in Europe," he replied.

"But you do not mention Germany," I reminded him.

He replied: "The Germans are a great people, but Germany will not regain her prestige and her influence for generations." He casually spoke of the others, but did not include any in the class with the three mentioned. I remember one expression he used regarding the United States.

"Ah! General," he said, "yours is a wonderful country, with unlimited possibilities."

Are Dictatorial

His views of the future of France was, and, is without doubt, the dominant one among Frenchmen, especially those of the educated classes.

"There is no denying that the French people as a whole regard themselves as a superior people in many respects, and they lose no opportunity to extol the achievements of their great men. The thought naturally ran through my mind that this attitude of dominance on the part of the French might, in some measure, account for their inclination to keep the American Army in a subordinate role. In any event they apparently had not given up the idea of regarding us as only an associated power that had come into the war late to be used as they might dictate.

With further reference to our conversation, M. Clemenceau and I discussed the immediate military outlook, and I gave him my views regarding the probable situation of the German armies in the Marne salient and pointed out the chance we had for a successful counterattack on its western face. I spoke especially of the strategical effect of a successful blow just south of Soissons and the material results it would have, to say nothing of its stimulating effect on Allied morale.

I suggested that we had at least six divisions, and possibly eight, that could be used in such an offensive. The idea that we could strengthen the French with an attacking force of fresh troops equal to sixteen Allied divisions seemed to surprise him, and as the idea made an appeal to his common sense he said he would call Foch's attention to it at once.

Time Was Ripe

Later in the day I reminded General Foch of the suggestion I had made to him at Sarcus regarding a counter-offensive. He had given instructions, he said, to have a study made, although there was no intimation when, where or whether it would be undertaken. That part of the German position to which I have referred offered every advantage for the successful outcome of such a move.

Once the line there was pierced the German rear would be threatened and their position within the salient would be untenable. The Allies could not have asked a better chance than the Germans gave them. We shall see later how the Allies and ourselves took advantage of it.

Shortly after our return to Chaumont, Generals Foch and Weygand arrived, and after lunch we all went into conference. This meeting was arranged for Sunday to give us plenty of time to go over the whole question to troop requirements. Its particular purpose was to discuss in detail the rate of shipments that would be necessary to give the Allies unquestioned superiority the following year.

The continuation of shipments up to 100 divisions, as already recommended by the Prime Ministers, Lloyd George, Clemenceau and Orlando, formed the basis of French Argument. M. Tardieu's estimate of the American problem was accurate, and doubting the possibility of our being able to reach the greater programme he favored reducing the immediate demands, but Clemenceau and Foch were for the larger programme.

Burden on U.S.

I did not think it possible, from our experience, that we could accomplish so much, and gave the opinion that even a force of eighty divisions, a total of about 3,200,000 men would probably overtax our facilities of transportation and supply. It is a question whether either M. Clemenceau or General Foch really thought a programme calling for 100 divisions, or even eighty, could be carried out within a reasonable time. In any even the eighty divisions plan would serve as a goal toward which effort could be directed.

Moreover, it was clearly evident that if the war should be prolonged any length of time the burden would fall more and more upon us. Hence there was no question but that we should make a supreme effort to increase our man power on the Western Front sufficiently to give the Allies superiority under any probable contingency.

I was willing to ask for the greater numbers, feeling, however, that the War Deparement would do wonders if it could carry out even the sixty-six division plan. M. Clemenceau gave assurance that every possible effort to meet our deficiencies, including munitions and aviation, would be made by the French Government.

Germany was believed to have 3,534,000 combatant troops on the Western Front at the time, while the combined forces of the Allies, exclusive of Americans, in France amounted to 2,909,000, of whom Great Britain had 1,239,000 men and France 1,670,000. The Germans were supposed still to be bringing troops from the Russian Front, but according to Allied information would not be able to provide more than 340,000 replacements from their own population.

British View

The British contended that in providing 130,000 replacements for June they had reached their limit, and said they would not be able to provide any more until October. The French said their units at the front were short 80,000 men, with a reservoir of only 60,000 to draw on until the class of 1919 should become available in September.

This matter of providing replacements for the Allied armies was not at all clear, and many different statements were made about it from time to time. Whenever it came up the British and French locked horns, and the discussion often became very pointed, each apparently doubting whether the other was doing everything possible to keep up its armies.

The French said unofficially that the British were holding an excessive number of men in England and Ireland for home defence, but the British denied this vigorously.

Of course it was common knowledge that the draft had never been enforced in Ireland, and it was something of a bombshell thrown into the British camp when, at one of the sessions of the Supreme War Council, during a discussion of the subject, M. Clemenceau asked Mr. Lloyd George why he didn't draft the Irish. Not to be forced into an explanation, Mr. Lloyd George replied, after some hesitation, and to the amusement of all present: "Mr. Prime Minister, you evidently do not know the Irish."

Plan Adopted

This was the situation when the conference met at my quarters. The whole subject was thoroughly discussed, and, considering the then shortage of man power claimed by the French and the British, to say nothing of the possible increase of the German armies from Russian sources, the main question was to get over as many Americans as possible. It was finally agreed that we should propose an eighty division programme to be completed by April, 1919, and add to it the larger programme of 100 divisions to be completed by July, 1919. The conclusions were conveyed to the War Department in the following cable:

"To win the victory in 1919 it is necessary to have a numerical superiority which can only be obtained by our having in France in April eighty American divisions, and in July 100 divisions. At Versailles, June 2, the three Prime Ministers, to obtain this result, requested President Wilson to draft 300,000 men per month. This draft should be made up as follows:

"First: For the creation of six new divisions per month with the corresponding troops for corps, army and service of the rear, 250,000 per month beginning July 1, 1918.

"Second: For replacements which we determine according to the experience of the French Army at twenty per cent per year of the total strength, a figure which will vary from month to month, but which for the whole period considered would bring the monthly figure of 250,000 men mentioned about to 300,000 men.

"By the measure indicated above we will assure the existence and the replacements in France of an army of forty-six divisions in October, sixty-four in January, eighty in April and 100 in July.

"(Sgd) F. FOCH.
"JOHN J. PERSHING"

More on Union

As a number of our divisions had won recognition and praise as offensive units, both at Cantigny and Chateau Thierry, it was believed we should hear little more of amalgamation, and that all concerned were convinced our views on building up entire units and eventually an army were sound. Indeed M. Clemenceau had recently said that while he had been opposed to the formation of a separate American army until later, he was now in favor of it and thought it the best way to strengthen the Allied forces.

At this conference consideration was given only to entire divisions and corps and auxiliary combat and supply troops with which to round out our forces into an American army. And yet, after the agreement had been reached and M. Clemenceau had departed, General Foch remained and again brought up the question of placing a few American regiments in French divisions.

I very frankly told him again that it could not and would not be done. This was one of many suggestions made by General Foch regarding the re-enforcement of French divisions by American units. His general inclination to aid the French at the expense of the other armies in France created the decided impression that he could not forget that he was a Frenchman, and that he did not always act with the impartiality the other allies had a right to expect.

Cordial Visit

The visit of the party was in every way cordial, and the discussions were carried on dispassionately, quite in contrast to some that had gone before and others that came afterward. M. Clemenceau interposed a witty story now and then, but Foch did not have that turn of mind.

During this visit I was more than ever impressed by M. Clemenceau's vitality, and I asked him how he kept himself so vigorous? He pointed out how little he ate and said he drank no wine. He added that he took no violent exercise, but that he had an expert put him through a course of bending and stretching exercises every morning, followed by massage before he got out of bed.

Captain Cone, of the Navy, at Admiral Sims' direction, came to Chaumont shortly thereafter to discuss co-operation in aviation.

In the question of co-operation between army and naval aviation, the Secretary of War had decided that the use of aviation against U-boat bases was entirely a naval matter. The original allotment of Liberty engines to the navy was confirmed, but the output was not as great as expected, and the Allies and our army were far short of the number of engines required.

While naval airplane operations against submarines would have been of value in the long run, airplanes possessed no advantages over destroyers and were certainly of no immediate aid in meeting the crisis that confronted us on the Western Front, and that was the most important consideration.

Our aviators had begun to appear over the front lines, where they were badly needed to reinforce the French, who were short of flyers as they were of mechanics. We had already furnished 4,200 mechanics and had agreed to send a still greater number, especialy to assist in the manufacture of planes. While on April 1 we had nly one air squadron in action, my old squadron of the Mexican Punitive Expedition, the number, May 15, had increased to eight, and these were all equipped with French airplanes.

The usefulness of our Air Service during this period could hardly be over-estimated, as previously the enemy seemed to have the superiority whenever he cared to use it. That its importance was daily recognized is shown by a letter, June 11, from General Foch, in which he said that the results obtained by the direct use in battle of Allied pursuit and bombardment aviation in the recent offensives had been without precedent.

Foch also suggested that still greater concentration of aviation would be an essential factor in future operations. It was therefore desirable that all available air forces under our control be prepared for active service, not only to aid Allied endeavor at the moment but to qualify our aviators for early service with our own armies. When the German offensive began, July 15, the number of our squadrons had increased to twenty-one out of a total of sixty we had expected to have at the front by this time.

Courts-Martial

My diary at this point notes a conference with General Bethel on the semi-monthly accumulation of court-martial cases.

In a new army like ours, if discipline were lacking the most essential factor to its efficiency would be missing. The army was composed of men representing every walk of life, from the educated professional and business men to those of the various trades and callings, and practically all were without any military experience whatever.

In the beginning, our army lacked the discipline that comes with training. The vast majority of both officers and men were unaccustomed to the restraints imposed and unfamiliar with the rules and regulations necessary to insure good conduct and attention to duty. There existed, however, in general, a distinctly patriotic attitude of mind, which made for self-discipline.

Yet even after considerable military training men were found in every command who, because of faulty bringing-up or waywardness, could not be taught to realize the moral obligations of loyalty and obedience to constituted authority. It was from this class that usually came the offenders, relatively small in number, who gave the most trouble.

Minor delinquencies, due to neglect or inexperience, were handled by local commanders, but where moral turpitude and defiance of authority were in evidence, trials by courts-martial were necessary. Such courts were ordered by division commanders and officers of that relative rank, who were also empowered in general to approve or disaprove the findings of the court. It was only those cases in which the penalty imposed was life imprisonment or death that came to me for action and recommendation before being forwarded to the President. At intervals of perhaps a week or two the accumulated cases were brought before me by the judge advocate for decision.

Next: Pershing again finds Tardieu attempting to go over his head, and confronts him with his action.

SAVOY CHAPEL CHOIR TO SING NEXT MONDAY

The children of H.M. Chapel Savoy, whose performances at the Metropolitan Church on Wednesday last attracted over 2,000 patrons, have consented to give a further musical programme on Monday next, March 9. With a large repertoire to select from, they will give some entirely new numbers, with organ and piano accompaniments. The full programme will be later announced.

Not many of these ancient English choirs are in existence now. In London, Westminster Abbey, the Chapel Royal, St. James, and H.M. Chapel Savoy are among the few that date their history back in an unbroken line to the days of Magna Charta.

The boy soprano, Iwan Davies, will contribute special solo numbers, and it is expected that the conductor, Mr. Carlton Borrow, one of the most famous church organists in London, will give an organ solo.

A local man has discovered a method of getting to work early each morning. He has made arrangements with his daughter to call him when she comes in.

Hemorrhoids
Or piles are quickly relieved by Dr. Chase's Ointment

It is a serious matter to have piles and one person in four has them at one time or another. The annoyance and distress is great. It is difficult to obtain lasting relief. So much so that a surgical operation may be considered necessary. That is unless your physician is familiar with Dr. Chase's Ointment for many doctors recommend this treatment to their patients.

For nearly half a century Dr. Chase's Ointment has been the never failing relief for itching, bleeding and protruding piles. It is now very generally known by the medical profession, and the public generally, as the standard treatment for this torturing ailment.

Ask your friends about Dr. Chase's Ointment for "users are boosters" in this case. Relief comes quickly and you can obtain the ointment at any drug store.

At the Playhouses

AMUSEMENTS

On the Screen

Capitol—Charles Bickford in "River's End."

Coliseum — "Greek Street," starring William Freshman.

Columbia—Alan Hale in "Sailor's Holiday."

Dominion — "Scandal Sheet," starring George Bancroft.

Playhouse—Reginald Denny in "Those Three French Girls."

Crystal Garden — Swimming, Dancing and Miniature Golf.

"GREEK STREET" STAGED IN SOHO

Romantic Picture at Coliseum Has to Do With Italian Quarter of London

London's night life, with its round of attractions, is featured in "Greek Street," a Gaumont-British talkie, showing at the Coliseum Theatre today.

The story tells the adventures of the girl, her struggles to become famous, and her ultimate realization that success does not necessarily bring happiness. She eventually returns to the little Soho cafe to love and happiness.

Sinclair Hill, who directed the film, took night scenes in the heart of London's theatreland and also in the Italian quarter of London. Among the "sets" constructed for the film was a cafe, complete with stage, dance floor and balcony, in which Max Rivers' Sixteen Trocadero Girls perform tuneful numbers and dances.

Sari Maritza, a charming Anglo-Viennese girl, has the leading feminine role. Her acting and singing in the role of "Anna" is a bright feature of this entertaining romance.

POPULAR STAR IN NEWSPAPER ROLE

George Bancroft Plays Leading Part in "Scandal Sheet" Opening Today at Dominion Theatre

This time George Bancroft is the two-fisted managing editor of a tabloid newspaper. He is a man feared by all society, for his code is a code of "yellow journalism."

We see him in "Scandal Sheet," in an atmosphere charged with the electric busyness of high-tension newsgathering. Presses roar, newsboys shriek the latest "scoops." Reporters slick-talk their way into places where they are not wanted. Civic leaders protest. Prideful citizens are ruined in a one-edition blast from the newsprint trumpet of this Bancroftian terror who barks his withering commands, and never relents.

"Scandal Sheet" has drama, action, thrills, excitement that tingles the spine. It opens a three-day run at the Dominion Theatre today. A thundering play for the mightiest, most thunderous of the talkie celebrities. It is Bancroft at his fist-thumping best. A grand, swash-buckling picture, as modern as tomorrow's headlines, as exhilarating as a six-alarm fire.

CAPITOL THEATRE "When I seemed to be coldest I was actually melting pounds off my frame and when I looked warm and comfortable in the moonlight I was in reality shivering with the cold." These odd remarks were made by Charles Bickford during the filming of "River's End," the current Warner Bros.' feature attraction now at the Capitol Theatre.

PLAYHOUSE THEATRE Five nationalities are represented in the cast of "Those Three French Girls," which is closing tonight at the Playhouse Theatre as a hilarious farce-comedy featuring Reginald Denny and Fifi Dorsay. Denny is British. So is George Grossmith. Miss Dorsay is Canadian. Yola d'Avril and Sandra Ravel are French, and Peter Gawthorne is Irish.

COLUMBIA THEATRE Making an emphatic hit, "Sailor's Holiday," a Pathe comedy, featuring Alan Hale and Sally Eilers, was shown to the immense satisfaction of a packed story dealing with a pair of sailors who go out to spend a holiday. Then the trouble begins. There are thrills and laughs aplenty, all of which will be enjoyed by picture fans.

GILBERT CHESTERTON TO SPEAK WEDNESDAY

Gilbert Chesterton, who is now on a lecture tour of the United States and Canada, will arrive in Victoria on Wednesday noon from Vancouver.

Because of his fame, his striking personality, his unique genius and his ability as a platform speaker, Mr. Chesterton is certain to receive an enthusiastic greeting wherever he appears during his forthcoming tour. His lectures will be almost heart to heart talks with his audiences, exposing pretenses, revealing truths, and setting forth common sense in all its pristine glory.

Thousands of Canadians familiar with his high standing as a writer and philosopher will be eager to hear his views upon the notable topics he has planned to discuss. His lectures, in short, will not only allow wide scope for his remarkable qualities as a profound thinker and unequaled humorist, but will also enable him to deal with a variety of questions of timely importance and world-wide interest.

Following receipt of a telegram from New York, Mr. Chesterton will lecture on the subject of "The Ignorance of the Educated" in the Royal Victoria Theatre, Wednesday evening at 8:15 o'clock.

Its fine quality has won leadership

Yellow label Salada 60 cts a lb
Brown label Salada 70 cts a lb
'Fresh from the gardens'

ALL TALKING PICTURES
COLISEUM
ON GOVERNMENT STREET
Starts Today!
London's Nights! Sights! Lights!
Jingly Music, Jazzy Dancing, Beautiful Girls in a Gorgeous London Night Club Background—That's "GREEK STREET"

LONDON BY NIGHT!
A superbly mounted, capably acted production that offers one hundred per cent popular entertainment.

"GREEK STREET"
Where the Idle Rich and the Idle Poor Play the Same Game!
The Bohemian Centre of the Empire's Capital!

with
Sari Maritza
Bert Coote

A Gaumont British Production
Added Attractions
Slim Summerville in "Hello, Russia!" Aesop's Fables Fox News
ROBBY JONES in Sportlight: "PAR AND DOUBLE PAR"
Mats., 2 to 5 p.m., 35c; Eves., 7 to 11 o'Clock, 35c and 55c; Children at All Times, 10c
Phone E 9331
TUESDAY 10th, 9 P.M. || COLISEUM LITTLE SYMPHONY ORCHESTRA 30 — MUSICIANS — 30

COLISEUM
A Treat for Music Lovers
TUESDAY, MARCH 10, 9:15 P.M.
ORCHESTRA NIGHT!
In Addition to Our Complete Picture Programme, We Take Great Pleasure in Presenting
THE COLISEUM LITTLE
SYMPHONY ORCHESTRA
30—MUSICIANS—30
Under the Direction of Alfred Prescott
Musical Gems Old and New
Soprano Soloist—Mrs. Dowell
Reservations Now—E 9331

A Million Laughs
THOSE 3 FRENCH GIRLS
DORSAY DENNY
Mats., 25¢; Nights, 25¢-35¢
Kids, 10¢
Playhouse

The Children of His Majesty's Chapel Savoy
Conductor, Carlton Borrow
Return Visit Monday Evening
Metropolitan Church
At 8
The Boys With the Golden Voices
In an Entirely New Programme
Adults $1.00
Students and Children ..... 50¢
Tickets at Fletcher's Music Store, G 7148, and Willis Piano Company, Tel. G 2913

A SHIPLOAD OF LAUGHS
ALAN HALE
in
Sailor's Holiday
A Laugh Maker You'll Enjoy
Also on the Same Bill
Second Chapter of
"THE INJUNS ARE COMING"
COLUMBIA

Saturday Night
Dance
The most popular event of the week. Join the crowd tonight.
Admission 25c
Crystal Garden

Tonight—Cash Prizes
A Shipload of Laughs
ALAN HALE in
"Sailor's Holiday"
A Laugh Maker You'll Like
Also the Second Chapter of
"THE INJUNS ARE COMING"
Bargain Mat., 1 to 6, Adults, 20c; Kiddies, 10c
Evenings, 25c and 35c
COLUMBIA

CAPITOL
LAST TIMES TODAY
JAMES OLIVER CURWOOD'S
Famous Novel of the Frozen North Now Comes to the Talking Screen!
"RIVER'S END"
Starring
CHAS. BICKFORD
In a Dual Role
With
EVELYN KNAPP
Other Specialties
"ONE YARD TO GO"
An All-Talking Comedy
AESOP'S FABLES
Universal Sound News
USUAL PRICES

STARTS TODAY!
A NEWSPAPER picture that IS a newspaper picture. Giving you all the pungent thrill of the insiders. All the tense action of the city room. All the ruddy fervor, the two-fisted virility of George Bancroft, the big man of big pictures.

The Big Man's Looking for Trouble . . . and He Gets . . . Plenty!
SOCIETY'S storm centre — the man everybody hates and fears. Scarehead hunter who sees all, knows all, and tells all he knows. That's Bancroft, in this biggest of his mighty roles. See him build up a world of hate that crashes on his house of love. Shocking! Electrifying!
A Paramount Picture
GEORGE BANCROFT
Easily Bancroft's Most Unusual Role.
IN
"SCANDAL SHEET"
— WITH —
CLIVE BROOK AND KAY FRANCIS
SPECIAL ADDED ATTRACTION!
STAN LAUREL AND OLIVER HARDY
In Their Newest Laugh Sensation
"BE BIG!"
A Barrage of Laughs!
Bargain Matinee Daily at 12
Adults ..... 20¢
Children ..... 10¢
Matinee ..... 35¢
Evening ..... 50¢
Movietone News Reel
Mickey Mouse Cartoon
'THE GORILLA MYSTERY'
DOMINION
TODAY, MONDAY AND TUESDAY

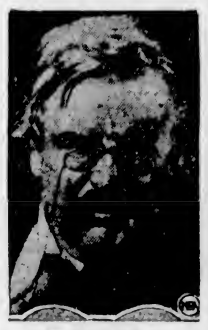

GILBERT K. CHESTERTON
World-Famous English Essayist Novelist, Dramatist and Poet
Mr. Chesterton will suggest own subject and will speak on
"The Ignorance of the Educated"
Wednesday, March 11
At 8.15 P.M.
Prices: Lower Floor, $2.10 and $1.60; Dress Circle, $2.10 and $1.60; Balcony, $1.05 and 80c. All Prices Include Tax.
Mail Orders Now
Seats Now on Sale From 10 A.M. to 6 P.M.
Phone E 9711
Royal Victoria Theatre

A New Dramatic Thrill Comes to Victoria . . . . !
With the Most Brilliant Performance of the Season by
JOHN BOLES AND LUPE VELEZ
IN TOLSTOI'S IMMORTAL MASTERPIECE
"Resurrection"
GLAMOROUS as love itself! . . . Tender as the kiss of a lover! . . . Sweeping as the tide of human passion! . . . Staged on a scale that takes your breath away!
THE WORLD'S MOST DRAMATIC LOVE STORY!
CAPITOL
STARTS MONDAY FOR ONE ENTIRE WEEK!

Churches and Their World-Wide Work

Kagawa Is Centre Of Kingdom of God Movement in Japan

Large Osaka Daily Sponsored Special Services—Religious Situation in Japan Reported to Be in a State of Flux

Described as a "going concern" by a correspondent in The Boston Congregationalist, the Kingdom of God Movement in Japan, which is entering upon its second year, is stated to have united practically all of the Christian denominations. It has drawn out the hope and interest of all classes, including some of the Buddhist priests, one of whom in a recent editorial in a Buddhist magazine pronounced it one of the finest things that had ever come to Japan.

The inspirational centre of the movement is Dr. Kagawa, the remarkable personality whose gifts as an orator, writer and evangelistic leader are being given without stint to the movement. Recently the great Mainichi Shimbum, the leading daily paper of Osaka, with over a million circulation, organized a series of evangelistic meetings under Dr. Kagawa's leadership, holding services in the largest hall in the city, and, by putting all its tremendous power behind them, packed the building every night with eager audiences.

The registration of Tenko Nishida as a Christian enquirer, who for some years has stood as one of the outstanding extra-Christian leaders, and was honored for devoting himself in the spirit of Francis d' Assisi to poverty and service, has made a deep impression upon Japanese religionists.

The religious situation in Japan is described by The Japanese Christian Quarterly as one of extraordinary interest. There is a failure of the older religions, it states, to meet the spiritual needs of the hour, with the result that the soul of Japan is either looking for comfort to some of the new religions like Tenrikyo, a phase of Buddhism, or else is finding its outlet in the atheistical social philosophy of Karl Marx, or in shrine worship.

STORY GIVEN OF FARADAY'S TEXT

Evening Preacher at St. John's Will Be Archdeacon Laycock—Meeting Wednesday

The services at St. John's Church will consist of Holy Communion at 8 o'clock, Morning Prayer at 11 and Evensong at 7:30. Canon Chadwick, continuing his series of morning sermons, will speak on "Great Texts of Great Men." The subject for this Sunday will be the great text of Michael Faraday that was the dynamic of his life. Ernest Bruce, soloist in Christ Church Cathedral, Hamilton, will sing a solo at the morning service. At the evening service Ven. Archdeacon Laycock will resume his series of Lenten sermons. There will be an organ recital by G. J. Burnett just before the evening service.

The Sunday school and the Anglican Young People's Association Bible Class will meet at 10 o'clock, and the confirmation class at 2:30 o'clock.

On Wednesday evening there will be the regular Lenten midweek service, which will be followed by a general meeting of the congregation.

Report States Objective of Lord's Day Act

That the Lord's Day Act of Canada establishes by legislation the right of individual citizens to Sunday as a rest day, in so far as demands of present-day complex social life may make that possible, is the statement in the annual report of this organization in British Columbia and Alberta. "On the other hand," it states, "the religious use of Sunday is not a matter of legislation. No attempt is made to coerce any citizen in the matter of religious observance. Each one is free to worship or not to worship, as each may desire." The report praises the measure of hearty co-operation received from police in both provinces, and claims that the effort to protect the heritage of citizens in their weekly rest day continues to be one of the major problems demanding attention.

Reverend Acheson-Lyle Speaks at St. Luke's

The services at St. Luke's, Cedar Hill, on Sunday will be a choral celebration of the Holy Communion, with sermon by the rector, Rev. S. Ryall, at 11 o'clock. Adlam's congregational setting will be used. At 7 there will be Evening Prayer and sermon. The Sunday school meets in St. Luke's Hall at 9:50 o'clock.

During Lent there is a service every Wednesday evening at 7:30 o'clock, at which addresses are given by Rev. Acheson-Lyle, of the cathedral staff.

Worshippers Sing Silently and Pray With Head Unbowed

THE wonderful advance of the deaf during the past century and their present opportunities for public worship are portrayed in the Sunday church feature of tomorrow's issue, including a description of a service for the deaf.

"Miracles of Today" at New Thought

"The Kingdom Invisible" will be the theme of the Sunday morning address at the New Thought Temple, 720½ Fort Street. Miss Elma Barr will be the vocal soloist, rendering "Lead Thou My Soul," by Rob Roy Perry, with violin obligato by Mrs. Kenworthy, with Mrs. Warn at the piano. The evening address will be upon "Miracles of Today." Mrs. Warn and Mrs. Kenworthy will play "Melodie" (from the opera "Orpheus"), by Gluck-Wilhelmj, and Maldwyn Humphreys, baritone, will sing "How Lovely Are Thy Dwellings," by Liddle.

On Thursday at 8 o'clock Rev. Mr. Kenworthy will give an address on the application of metaphysics to the present need. Following the lecture at 9 o'clock the annual meeting will be held, at which officers will be elected for the ensuing year. A very successful year has just been concluded, in which the membership and attendance has more than doubled.

VICAR OFFERS TO ANSWER QUESTIONS

The services tomorrow at St. Mark's Church, Cloverdale, will be Holy Communion at 8 o'clock, Matins and sermon at 11, and Evensong at 7. Rev. O. L. Jull will take for his sermon subject in the morning "Sacrilege and Its Modern Application." At Evensong there will be a question night, when the vicar will answer questions. Congregational meeting after evening service and confirmation class at 3 o'clock.

BUILDING FIRST UNITED CHURCH

Noted by The British Weekly as a harbinger of the union of Methodist churches in England in 1932, is the laying of the foundation stone of a Liverpool church by a joint committee of the Wesleyan, Primitive and United Methodists, the three bodies that are amalgamating next year. This is held to be the first actual union project of the new order.

NEW THOUGHT TEMPLE

720½ Fort Street Telephone G arden 6112

Rev. Lionel C. Kenworthy, Leader—Mrs. Clifford Warn, Pianist

11 A.M.—"THE KINODOM INVISIBLE"

Vocal—Miss Elma Barr, "Lead Thou My Soul" (Perry), with Violin Obbligato

7:30 P.M.—"MIRACLES OF TODAY"

Maldwyn Humphreys, Baritone Solo, "How Lovely Are Thy Dwellings" (Liddle)

Thursday, 8 P.M.—Practical Metaphysics. 9 P.M.—Annual Meeting

"O my brothers, God exists. There is a soul at the centre of nature, and over the will of every man. It has so infused enchantment into nature that we prosper when we accept its advice."

Has Commenced Work In Victoria West

—Photograph by Gibson.

REV. G. F. COX

Will preach at both services in St. Paul's Presbyterian Church tomorrow. His theme in the morning will be, "In God Is My Salvation." At the evening service Rev. Mr. Cox will deal with "The Inspiration of the Scriptures."

REV. B. GRAY HAS PERSONAL THEME

First Church's Pastor Will Speak on "I Pledge Allegiance"—Class of Communicants Growing

Sermons on the personal religious life will be given by Rev. Bruce G. Gray at First United Church tomorrow, the morning theme being "I Pledge Allegiance," and the evening, "Compelled Men." The communicants' class, which numbers sixty members, will meet at 7:15 o'clock, Monday.

The Spring meeting of the Presbytery of Victoria will be held in the schoolroom, Tuesday and Wednesday.

Dr. Camp Will Give Farewell At Emmanuel

Rev. C. W. Camp, D.D., completes his supply work for Emmanuel Baptist Church, when he will preach at both services. His morning subject is "My Shepherd," and evening is "The Two Visions."

REV. G. PRINGLE TO DISCUSS SAYING OF CHRIST ON PRAYER

On Sunday morning Centennial's pastor will seek to disclose the truth hidden in the strange saying of Jesus, "Ask and ye shall receive, seek and ye shall find, knock and it shall be opened unto you." Consequent on the unexpected visit of Dr. Ernest Thomas, of Toronto, who delivered a stirring and thought-provoking sermon in Centennial on "The Church and World Peace," the evening topic of Rev. Mr. Pringle will be that which was announced for last Sunday, "A Character Study of Judas Iscariot." The music both morning and evening will be inspirational and appropriate.

DR. HUGH DOBSON IS FAIRFIELD PREACHER

Rev. Dr. Hugh Dobson, social service secretary for Alberta and British Columbia, will occupy the pulpit at tomorrow morning's service at Fairfield United Church, and Dr. Scott, of Metropolitan United Church, will conduct the evening service. It is expected that Rev. Hugh Nixon, pastor of Fairfield Church, who is recovering from a long illness, will occupy the pulpit next Sunday morning.

A quartette, consisting of Mrs. Warren, Miss Grace Platt and Messrs. Berry and Corrin, will sing in the morning and in the evening the soloist will be Master Tom Anstey, with an anthem by the choir.

STATES 16,000 B.C. BOYS NOT IN CHURCH

That there are 16,000 boys in British Columbia entirely outside the range of influence of the church and Sunday school is the computation made by Frank Fidler, the boys' work secretary of the Religious Education Council. This statement is made to reinforce the need of organized programme for boys in this province.

UNITY CENTRE

725 Yates Street

Speaker at Both Services

MRS. GORDON GRANT

11 A.M.—Subject: "SPIRITUAL CLAIRVOYANCY"

7:30 P.M.—Subject: "A CHART FOR GUIDANCE"

Sunday School, 11 A.M. Superintendent, Harold Pratt

Tuesday, 2:45 P.M.—The Rest and Healing Hour

Thursday Evening, at 7:45, the Usual Study Class

Office Hours, 2 to 4

Reading-Room Open 10 A.M.-5 P.M.

Noon Prosperity Service Every Day

DR. A. F. BARTON

at

Progressive Thought Temple

935 Pandora Avenue

Sunday, 7:30 P.M.—"JESUS WEPT!"

Monday, Health Class, 8 P.M. "SECRETION"

Tuesday, 8 P.M.—Health Lecture. Dr. Barton on "THE EVIDENCE OF YOUR OWN EYES"

All Welcome Freewill Offering

Dance, Wednesday, 8:30, B.O.E. Hall Admission, 25c

JESUS' RETURN SERMON SUBJECT

Pastor of Central Baptist to Preach on the Coming of the King

"The Coming of the King a Divine Necessity; or, Why Christ Must Come Back to Earth" will be the subject at the Central Baptist Church, Pandora Avenue, Sunday evening. In stressing the absolute necessity for the King's return, the pastor will give Scriptural reasons.

At the morning service the pastor will continue his expositions in the Epistle to the Romans, the subject being "The Principles of God's Justice." Warm appreciation of these morning meditations has been expressed.

Sunday school and Bible classes at 2:30 p.m. Tuesday, Bible class at 8 p.m., subject, "Jephthah's Rash Vow." Prayer service Thursday at 8 p.m., theme, "The Holy Spirit—Influence or Personality, Which?" Young people's meeting on Friday at 8 o'clock.

CALGARY BISHOP TO PREACH HERE

Cathedral to Have Alberta Diocesan —Bishop Schofield Will Speak Again on Thursday

RT. REV. L. R. SHERMAN, D.D.

Formerly Dean of Quebec, who was consecrated Bishop of Calgary in 1927, succeeding Dr. Pinkham.

The Sunday services at Christ Church Cathedral will be as follows: Holy Communion at 8 and 9:30 o'clock, Matins at 11; preacher, Rt. Rev. Bishop of Calgary. Evensong, 7:30; preacher, the Bishop of Calgary. The family service will be conducted by Rev. F. A. Ramsey at 3 o'clock; subject, "The King's Ship."

Congregational practices will precede both morning and evening services. Special music at Matins will be the unaccompanied anthem, "O Savior of the World" (Goss) and Parry's choral prelude on the hymn tune "St. Cross." At Evensong the Nunc Dimittis will be sung to Wood in D, and Brahms' anthem, "How Lovely Are Thy Dwellings." The organ voluntary will be the first movement of Mendelssohn's second organ sonata. The Young People's discussion group will meet in the Memorial Hall at 4:45 o'clock; subject, "Youth and Christian Unity." The Holy Communion will be celebrated on Monday and Friday at 10:30 o'clock and the rest of the week at 8.

Evensong and address by the Bishop of Columbia on Thursday evening at 8 o'clock; subject, "Studies in Christian Character." Evensong and address by Rev. F. A. Ramsey on Friday at 5:15; subject, "Some Sayings of Jesus."

CHRIST'S PRAYER FOR CHURCH, TOPIC AT FIRST BAPTIST

Rev. G. A. Reynolds, pastor of the First Baptist Church, will preach at the morning service on "Christ's Prayer for His Church," the text being taken from John xvii, 15. Mrs. Coles will sing "I Heard the Voice of Jesus Say," by Rathbun. Taking his text from II Cor. v, 10, the pastor will have for his subject, "The Last Great Trial" at the evening service. Mrs. R. McIntosh will be the soloist. The usual young people's meeting will be held on Monday evening and the midweek-service for prayer and praise on Wednesday at 8 o'clock.

REV. W. J. HINGSTON TO BE HEARD AT SAINT ANDREW'S CATHEDRAL

St. Andrew's Cathedral will have a special preacher on Sunday evening at 7:30 o'clock in the Very Reverend W. J. Hingston, who is now the head of the Canadian Province of the Society of Jesus. He established a reputation as a financier in church circles when he successfully built Loyola University, Montreal, and became its first president. Many in the Canadian battalions during the late war will remember him as a genial, friendly and energetic chaplain.

British-Israel Address on an Ancient Warfare

W. H. Blackaller will address the British-Israel Association, Victoria branch, on the subject of "Jehovah's Declaration of War on Amalek," on Tuesday, March 10, at 8 o'clock, Gordon Block, 739 Yates Street.

The American Standard Bible committee is compiling a new version of the Scriptures.

To Teach Labrador Women

MISS DORIS L. FELTHAM

Of Springfield, Mass., who will start for Labrador in May to teach the women of that land how to preserve the few fruits and vegetables that can be grown in the span of two months, for use during the long cold Winter. Summer comes to Labrador for a brief two months to move on again before the onslaught of Arctic Winter. Miss Feltham, a graduate of Massachusetts Agricultural College, will work under the banner of the Grenfell Missions.

St. Andrew's Will Observe Lord's Supper

Tomorrow morning the congregation of St. Andrew's will observe the Sacrament of the Lord's Supper, and the minister, Rev. H. P. S. Luttrell, will preach on "The Living Christ at Emmaus," Luke xxiv, 30-35. In the evening the minister of the congregation will again officiate and preach on "The Christ of the Damascus Road," Acts ix, 3-5.

REV. G. FALLIS AT OAK BAY UNITED

To Mark Fifth Anniversary of Union of Hampshire Rd. and St. Columba Churches

Oak Bay United will tomorrow mark the fifth anniversary of the union in March, 1926, of Hampshire Road United (Methodist) and St. Columba (Presbyterian), since which time the united charge has used the Granite Street edifice for worship services and central administration and both buildings for Sunday school activities.

Rev. George O. Fallis, B.D., of Canadian Memorial Church, Vancouver, will be the special guest preacher on this occasion, conducting both services on Sunday and lecturing on Monday evening. The subject of the lecture is "The Grave and Gay in a Two Months' Tour of Europe." Rev. Mr. Fallis served overseas with the Canadian forces and has shared wide contacts in International Rotary and upon the Chautauqua lecture platform.

At the anniversary supper hour the president of British Columbia Conference, Rev. O. M. Sanford, Victoria West, and Dr. Scott, Metropolitan Church, will bring greetings. A special anniversary session of the Hampshire Road Sunday school will be held Sunday afternoon at 2:30 o'clock to be addressed by Dr. Scott, at which parents and others will be welcomed by the superintendent, T. S. Scott and secretary, A. J. Collett. The pastor, Rev. W. A. Guy, will supply the services at Canadian Memorial Church, Vancouver, on Sunday.

ON SPIRITUAL CLAIRVOYANCY

On Sunday morning at the Unity Centre there will be special singing by the juvenile choir, Mrs. Smith being the accompanist. Mrs. Gordon Grant will give a talk on "Spiritual Clairvoyancy." The Sunday school meets at the same hour under the superintendancy of Mr. Platt. At the evening service Mrs. Grant will speak on "A Chart for Guidance." Miss Boushor will give several selections on the piano. On Tuesday afternoon at 2:45 o'clock the usual rest and healing meeting, and on Thursday at 7:45 the adult study class.

ANOTHER BOOK BY KAGAWA OUT

The third book to be translated into English of the forty or more written by Dr. Kagawa, of Japan, is "The Religion of Jesus," which has been translated by Miss Helen Topping, editor of The Friends of Jesus. Over a year ago there appeared his "Love, the Law of Life," while Kagawa's powerful autobiographical novel, "Before the Dawn," has been before the English-speaking public for some time.

To Hold Joint Easter Service At Peace Arch

THE ministers of Blaine, on the American side of the boundary, and of White Rock, on the Canadian, are co-operating to inaugurate a joint Easter service this year, to be held at the Peace Arch at the border. This action will follow up the yearly interchange, which has taken place in November for several years, between preachers of the neighboring cities on both sides of the line.

DR. DOBSON AT METROPOLITAN

Social Service Secretary Is Evening Preacher—Dr. Scott to Talk on "Absentees"

On Sunday morning at the Metropolitan United Church Dr. Scott will take for his theme "An Absentee." At the evening service the congregation will have the privilege of hearing one of British Columbia's ablest preachers and orators, Rev. Dr. Hugh Dobson, of Union College, Vancouver, who has charge of the department of social service and evangelism of the United Church in this province.

The music for the morning service will be Macfarren's anthem, "The Lord Is My Shepherd." Miss Marien L. Cody will sing "The Tabernacle of God Is With Men," a composition of Raymond Mitchell. At the evening service the choir will sing "Keep Me, Lord, the Shadows Falling" (Matthews). Mrs. Norman Baker's solo will be "Entreat Me Not to Leave Thee" (Gounod). The sacred recital at 4 o'clock will be given by the Centennial United Church Choir, under the leadership of Frank Tupman.

Church Briefs

At Knox Presbyterian Church, Stanley Avenue, the minister, Rev. J. S. Patterson, will preach Sunday at 11 o'clock on "War as a Friend of God," and the choir will sing the anthem, "Consider the Lilies." At 7:30 o'clock Rev. Mr. Patterson will take for his subject "A Young Man's Fatal Choice," and the special music will be "One Sweetly Solemn Thought" by the choir" and a solo by Miss Mutch, "Open the Gates of the Temple."

At St. Paul's Garrison Church, Esquimalt, services will be as follows: Holy Communion, 8 o'clock; Matins and naval parade, 10:30 o'clock; Evensong and sermon, 7 o'clock. Wednesday, Holy Communion at 10 o'clock; Evening Prayer, 7:30, with address by Rev. A. G. E. Munson.

Rev. Ada Rumble, of Vancouver, will be the speaker at the Spiritualist Temple, 1414 Douglas Street, on Sunday, 7:30 o'clock, when she will give a trance lecture, the subject being "Earth." Mrs. Rumble holds the distinction of being the second lady to be ordained since the Government granted that power to the B.C.S.A. last year. At 3 o'clock there will me an open discussion conducted by the members, and on Monday evening at 8 Mrs. Rumble will conduct a message meeting.

"Forbidden Battlements" will be the sermon subject at James Bay United Church on Sunday evening, when Rev. W. R. Brown will be the preacher. The children's story sermon will be entitled "The Complaint Desk." Fred Wright will be the soloist and the choir will render an anthem. The midweek service will be held at 7:30 o'clock on Wednesday evening, when the third chapter of the Book of Acts will be reviewed.

Services at St. Aidan's United Church will be conducted on Sunday by Rev. H. J. Armitage at 11 and 7:30 o'clock. At the morning worship the sermon theme will be "The Uttermost Saviour," and at the evening service the minister will discuss "Spiritual Transformation."

The Lenten week of prayer and self-denial at Grace Lutheran Church has been observed by the Women's Missionary Society during the past week with prayer and study meetings each day in the homes of the members. The attendance has been very good and much inspiration has been derived from them. At the 11 o'clock service tomorrow there will be reception of members. The pastor, Rev. Thomas Jansen, will take as his subject "Positive Christianity." J. J. Matheson will sing. At the 7:30 service the sermon subject will be "A House of Prayer."

At the Universal Spiritual Church on Sunday, Harmony Hall, 724 Fort Street, there will be a study and message class at 3 o'clock and evening service at 7:30, when Rev. Flora Frampton will take as her subject "Inasmuch." At the close messages by clairvoyance and flowers.

The Sunday morning theme of Rev. J. C. Switzer at Wilkinson Road will be "The Christian Programme" and in the evening, "Is Doubting a Virtue or a Vice?" The children's story will be "The Dead Sea and Why It Is Dead." At the Young People's Club at 6:45 o'clock the discussion of "What to Believe" will be continued. Cottage prayer meeting will be held on Tuesday at 8 o'clock at the residence of Mr. Kinnard. Service of worship at 3 o'clock at Garden City and church school at 2. The pastor's theme will be "On Earth as It Is in Heaven."

Divine service will be conducted at the Gorge Presbyterian Church, Tillicum Road, tomorrow at 11 o'clock and in the evening at 7, when Dr. Thomson's sermon subjects will be "God's Tomorrow" and "Growing at Church." Mr. Boulton will render a solo in the morning and Miss Sherman in the evening. At Erskine Presbyterian Church, corner of Harriet and Tillicum Roads, Rev. Charles Thomson will preach at 7 o'clock service.

Rev. F. W. McKinnon will preach at the Douglas Street Baptist Church, Cloverdale, tomorrow morning on "A Religion That Overcomes," to be followed by the children's sermonette, "What Color Is Your Coat?" In the evening his subject will be "Warned but Rejected." Prayer meeting on Wednesday, B.Y.P.U. Friday, 8 o'clock.

Religious and gymnastic societies attract the German youth most, according to The World Youth, of Geneva. Protestant and Catholic associations have more than 1,500,000 members and numerous sports organizations have an enrolled membership of over 1,000,000.

Vatican City Head Is Reported to Go To His Work Early

Census of World's Latest State Shows Population Consists of Nine Nationalities and 637 Souls

VATICAN CITY, March 6.—(NANA).—Life begins to stir very early in the Vatican City, which resembles a country village in this respect. Priests and prelates are proverbially early risers, and the lay population has drifted into the same habit, so that at dawn, or even before dawn during the Winter, while the rest of the Eternal City is still enjoying an early morning snooze, the Vatican City has already started the work of the day.

The Pope himself, being an ex-Alpine climber and all-round sportsman, is the first to start the "hustle" clock in the city of the Vatican, for after celebrating mass in his private chapel and partaking of a simple breakfast of black coffee and a roll, he is invariably at his desk at 8, and even earlier in the Summer. After looking through his correspondence, he takes a brisk walk in the Vatican gardens, and it is said that Mgr. Caccia Dominioni, papal mastero di camera, and the Noble Guards who escort him, have some difficulty in keeping up with the ex-champion pedestrian's pace.

After his exercise in the Vatican gardens, the Pope often visits the Vatican City to superintend in person the new building operations, in which he takes the keenest interest. His presence is announced by the blowing of steam whistles, when all activity is momentarily suspended and the workmen kneel while the Pope gives them his blessing.

The resident citizens of Vatican City are divided according to nationalities: 495 are Italian, 118 Swiss, eight French, eight German, three Spanish, two Dutch, one Ethiopian, one Norwegian, one Austrian, a total of 637 souls.

Presbytery of United Church Meets Tuesday

THE ministers and lay representatives of the forty charges of the Victoria Presbytery of the United Church will meet for the Spring meeting in First United Church schoolroom, Tuesday, March 10, at 9 o'clock in the morning. Among the matters for discussion is a remit from the General Council of the church regarding a change in the basis of union, under which women would become eligible as elders. Reports of the council meeting will be given by Rev. O. M. Sanford, Rev. F. W. Anderson and Captain F. R. Wright. The provincial representatives of the national boards are expected to be present, including Rev. Dr. George A. Wilson, superintendent of home missions.

Will Picture British Flags And Heraldry

"The Story of Our National Flags, Colors and Heraldry—How We Came by Them and What They Mean," illustrated by a large number of colored slides, will be told by E. E. Richards, under the auspices of the British-Israel Federation, on Monday, March 9, at 8 o'clock, in the Alexandra Club auditorium, Campbell Building, Fort and Douglas Streets.

WILL GIVE MESSAGE FOR THOSE WHO DOUBT

At Victoria West United Church on Sunday morning Rev. O. M. Sanford will preach on "The Annual Spiritual Revival." There will be a Who's Who Bible story for boys and girls. The evening service will begin with twenty minutes hymn singing led by George Guy and the adult choir. The pastor's sermon subject will be "Why Am I a Christian?" a message for those troubled with doubts.

MANY BIBLES ARE SOLD IN PROVINCE

The British Columbia branch of the British and Foreign Bible Society had a Bible woman and a colporteur in the field during the past year, and 27,000 volumes of the Scriptures in thirty-seven different languages were sold.

WILL OFFER WAY OUT OF TROUBLE

Dr. Davies Will Review Economic Conditions and Suggest How to Settle Difficulties

Dr. Davies, who has been out of town during the week, will present special subjects at tomorrow's services. The morning sermon will raise the question, "If Jesus Came Back." The evening sermon will be on "The World Muddle—The Way Out." Dr. Davies will review the present economic conditions and giving, with a suggested method of settlement of the many difficulties which face the present generation.

The morning anthem is "O Savior of the World" (Goff). In the evening George Derrick will render a tenor solo, "The Stranger of Galilee" (Morris). The evening anthem is "A Day in Thy Courts" (MacFarren).

SON ISSUES "LIFE OF DOCTOR MOODY"

Ninety-four years ago, on February 5, Dwight Lyman Moody was born at Northfield, Massachusetts; just over thirty-one years ago he died in the township where he was born. As though he saw beyond the veil, he exclaimed on his death bed: "This is my coronation triumph. This is my coronation day. I have been looking forward to it for years." The life of his father has been recently issued by William R. Moody, the head of the Northfield, Mass., schools.

First Church of Christ, Scientist

Chambers and Pandora Avenue

This Church is a Branch of the Mother Church

The First Church of Christ, Scientist, in Boston, Massachusetts

Sunday Services, 11 A.M. and 7:30 P.M. "MAN"

Sunday School—9:30 and 11 A.M.

Testimonial Meeting Wednesday, 8 P.M.

Reading Room and Lending Library 812 Seward Building

All Are Welcome

Spiritual Mission

S.O.E. Hall, 1316 Broad Street

Sunday, at 7:30 P.M., Mrs. Scott Will Give the "SPIRITUAL EXPLANATION OF JUDAS"

Spirit Messages After the Address

Tuesday, at 8 o'Clock—Message Meeting at 910 Cook Street

Thursday, 2:30 to 5 o'Clock—Silver Tea in Aid of the Mission Will Be Held at 910 Cook Street

All Are Welcome

BRITISH ISRAEL ASSOCIATION

Gordon Block, 739 Yates Street

A Lecture Will Be Delivered by Mr. W. H. BLACKALLER, Subject

"JEHOVAH'S DECLARATION OF WAR ON AMALEK"

TUESDAY, MARCH 10, AT 8 P.M.

Visitors Are Welcome A Lending Library for the Use of Members

A Lecture Over CKWX From Vancouver, Sunday, at 8:30 P.M.

BRITISH ISRAEL

A Lecture Will Be Given by E. E. Richards on "OUR NATIONAL FLAGS, COLORS AND HERALDRY"

Illustrated by Colored Slides

Monday, March 9, 8 P.M., Alexandra Club, Campbell Bldg., Fort and Douglas Streets

CENTRAL BAPTIST

Pandora Avenue (Between Blanshard and Quadra Streets). Pastor: J. H. Newell

We Preach Christ Crucified, Crowned and Coming

Morning Worship at 11—"THE PRINCIPLES OF GOD'S JUSTICE"

Expositions in the Epistle to the Romans

Sunday School and Bible Classes at 2:30—All Welcome

Evening Gospel Service at 7:30 (Song Service at 7:15)

"Coming of the King a Necessity"

Or "WHY CHRIST MUST COME BACK TO EARTH"

The Pastor Will Give Scriptural Reasons. If You Believe in the Second Coming of Christ You Cannot Afford to Miss This Message

FIRST UNITED CHURCH

(Formerly First Presbyterian Church), Cor. Balmoral Road and Quadra Street

Minister: Rev. W. G. Wilson, M.A., D.D.

Assistant Minister: Rev. Bruce G. Gray Precentor: W. C. Fyfe

Sunday Services

Rev. Bruce G. Gray Will Preach at Both Morning and Evening Services 11 and 7:30 o'Clock

Sunday School

9:45 A.M.—Intermediates and Seniors and Classes for Young People

11 A.M.—Beginners, Primaries and Juniors

Monday Evening, 7:15—Communicants' Class

Morning Music—Anthem, "How Long Will Thou Forget Me" (Carl Pflueger)

Evening Music—Duet, "Twilight" (Nevin), Miss Marjory Watson and Mr. W. C. Fyfe

Anthem, "The Lord Is My Light" (Parker)

FINANCE - COMMERCE - MARKETS

Auburn Sags 17¼; Drop in General List Averages 3

NEW YORK, March 6 (AP).—The eternal conflict between the bulls and the bears waxed warm in today's stock market, but the party working for lower prices had the heavier artillery and final quotations averaged 3 points lower in a turnover of 3,900,000 shares.

The bears shot big holes in a few specialties, including Auburn Auto and the recently conspicuous Mullins Manufacturing. They also peppered the oils, steels and, in the later trading, the utilities. Rails and amusements softened.

Auburn broke up precipitately and closed at the bottom with a net loss of 17 1-2 points. Case, Eastman Kodak, Worthington Pump, Mullins and Allied Chemical lost 5 to 7.

Price cutting by the oil industry loosened holdings of the petroleum stocks.

Stocks off as much as 3 points included American Can, American Telephone, American and Foreign Power, Union Pacific and Westinghouse. United States Steel recovered a point of an extreme dip of 2 3-4. Declines of 1 to 2 below the previous close were very numerous.

Bond prices showed distinct improvement. European and South American obligations spurted. Corporate domestic issues profited from a better inquiry, particularly for utilities, many of which forged ahead to new highs for the year.

(Logan & Bryan)
(All Fractions in Eighths)

	High	Low	Close
ELECTRICAL & MFG.			
Allis Chalmers Mfg.	38-3	36	36
Amn. Brown Boveri	10-6	10-2	10-3
Gen. Auto Lite	66-4	64-4	65-3
Gen. Storage Batt.	65-5	64-7	64-7
Foster Wheeler	59-3	55-6	55-6
General Electric	51-5	49-6	50-3
Intl. Combus. Engr.	3	..	3
Westinghouse El.	65-6	63	64-6
Gen. Realty	9-3	6-4	8-4
MISCELLANEOUS & MFG.			
Abitibi Power & Paper	13-2	11-4	12
Amn. Can Co.	134-3	119-6	130-7
Amn. Ice	29-2	..	29-3
Amn. Safety Razor	62	61-2	61-2
Hendrix	32-7	31-1	31-3
Burroughs Adding	35-4	35	35
Case Threshing	115-5	107-6	108-6
Columbia Graph.	14-5	13-4	13-4
Consolidated-Nairn	10-1	..	10-1
Continental Can.	58-3	57-3	57-3
Curtiss-Wright	5-3	5	5
Dupont de Nemours	92-3	86-1	86-1
Eastman Kodak	173-4	167	167
Gillette	30-5	28-7	29
Gold Dust	38-5	37-1	37-1
Intl. Harvester	56-6	54-1	54-3
Natl. Cash Register	37-1	35	35
Pullman	55	53-6	53-7
Radio Corpn. of Amn.	25-7	23-7	23
Remington-Rand	14-8	14-4	14-6
Simmons Co.	20-3	18-5	17-5
Underwood Type	68-4	68	68
Worthington Pump	95-4	86-5	86-5
RAILS			
Alleghany Corpn.	10-4	9-7	10
Atchison	192-4	190-2	190-2
Baltimore & Ohio	78-1	73	73
Canadian Pacific	43-1	43-6	43-6
Ches. & Ohio. ex-d.	42-6	42-1	42-1
Chicago & Northw.	40	36	36
C.M. & St. Paul	7-1	6-6	6-6
Chicago Rock Island	59-4	58-5	58-5
Del., Lack & West.	83-2	80	80
Erie	33-4	..	33-4
Ill. Central	77-6	77-5	77-5
Lehigh Valley	54-4	..	54-4
Louis. & Nash.	108	..	103
Mo. K. & Tex.	23-1	21-6	22
Missouri Pacific	35-4	35	35
N.Y. Central	119-2	116-4	117
N.Y., N.H. & H., ex-d.	91	89-1	89-1
Norfolk & West.	205	..	205
Northern Pacific	54-6	54-2	54-2
Pennsylvania R.R.	60	59-7	59-7
St. Louis San Fran.	40	39-5	40
Southern Pacific	104	102-4	103-4
Southern Ry.	55	53-7	53-7
Union Pacific	198	194	194
STEEL & IRON			
Amn. Locomotive	38	37-6	39
Amn. Steel Fdy.	38-3	36	38
Baldwin Loco	25-5	24-3	24-4
Bethlehem Steel	65-4	62-3	62-6
Byers (A.M.) Co.	66-7	61-3	61-3
Colo. Fuel & Iron	29-4	29	28-2
Gen. Ry. Signal	80-7	79-4	78-4
General Tank	70-3	66-1	68
Gulf States Steel	32	30-4	30-4
Rep. Iron & Steel	22-7	20-6	20-6
U.S. Cast Iron Pipe	33-7	32-5	32-5
U.S. Steel	147-6	142-6	144-6
Westingh. Air Brake	34-6	34-4	34-5
AUTOMOBILE & ACCESS.			
Auburn	201	183	183
Briggs	30-4	19-6	19-6
Chrysler	33-3	32	32-1
Continental M.	4-1	4	4
Gabriel Snubber "A"	9-3	8	8
General Motor	44-3	42-5	43
Hudson	23-2	23-1	22-2
Hupp	12	11-1	11-3
Mack Truck	40-2	40	40
Motor Wheel	18	17-5	17-5
Nash	39	35-1	35-1
Packard	10-7	10-3	10-4
Stewart Warner	20-5	19-3	19-3
Studebaker	39-6	33-4	32-4
Timken Roller	54-4	53-4	53-4
White	23-4	..	22-4
Willys-Overland	5-5	5-5	5-5
Yellow Truck	13-6	13-7	13
United Aircraft	35-3	33-3	33-3
TIRES & RUBBER			
Goodrich	18-4	19	18
Goodyear	49	47	47
U.S. Rubber	16	15	15-1
PUBLIC UTILITY			
Amn. Foreign Power	46-6	43-5	43-1
Amn. Power & Light	83	61-4	63-4
Amn. Tel. & Tel.	199-3	196	197-1
Amn. Waterworks	75	71-1	71-1
Columbia Gas	43-1	41-1	41-1
Consol Gas, N.Y.	103-4	99-1	100
Elec. Power & Light	58-7	54-6	55-2
Int. Tel. & Tel.	36-4	33-1	33-4
North American	86-9	83-6	83-6
Pacific Gas & Elec.	83-2	81-4	81-4
So. Cal. Edison	83-2	81-3	81-3
Stend. Gas & Elec.	85-6	81-6	81-6
United Corpn.	39-2	36-6	37-2
Util. Power & Lt. "A"	30-4	29-1	29-1
Western Union	139	130	139
Natl. Power & Light	42-4	40-1	40-3
FOOD PRODUCTS			
Amn. Sugar	53-4	..	52-4
Borden Co.	73-7	72-3	72-3
Cal. Packing	45	43-5	43-7
Canada Dry	37-4	36-2	36-3
Coca Cola	195	..	195
Cont. Baking "A"	37	34-4	34-4
Corn Products	92-4	92	92
Gen. Foods	53-3	52-1	52-3
Loose Wiles Biscuits	53-2	53	53
National Biscuit	80-6	78-7	78-7
Natl. Dairy Prod.	46-4	45-4	45-4
Penick & Ford	43-4	42-4	42-4
Safeway Stores	59-1	57	57
Standard Brands	19-6	18-7	18
United Fruit	66-4	66	66
Ward Baking "B"	6-2	6	6
APPAREL			
Cluett Peabody	31-2	..	31-3
Julius Kayser	31-5	30	30
Natl. Bella Hess	8-6	8-4	8-4
U.S. Leather "A"	11-8	11-2	11-2
RETAIL GOODS			
Assoc. Dry Goods	36-1	36	36
Childs Co.	92-6	92	33
Drug, Inc.	72	71-4	71-4
S. S. Kresge Co.	37-2	37	37-1
Kruger Toll	38	35-3	35-3
Montgomery Ward	25-6	24	24-1
Sears Roebuck	58-6	56	56
Schulte Retail	5-4	5-3	5-4
F. W. Woolworth	61-6	60-4	60-4
TOBACCOS			
Amn. Tobacco "B"	119-5	118	118
Consol Cigar	30	30-6	30
Lizsett Meyers "B"	97-4	97-3	97-3
Lorillard	18-4	16-3	16-3
Reynolds Tobacco "B"	48-4	48	48
MISCELLANEOUS			
Certainteed Prod.	3-7	..	3-7
Foundation Co.	18-3	14-2	14-2
Fox Film "A"	34-6	32-2	32-4
General Asphalt	39	37-2	37-2
Intl. Match pfd.	67-7	66-2	66-2
Johns-Manville	71	67-1	67-1
Loews	60-4	57-1	57-1
Otis Elevator	54-5	53-1	53-1
Para. Famous, ex-d.	44-5	42-6	42-6
Radio-Keith-Orph.	31-4	30	30-1
Shubert Theatre	9-4	8-6	8-6
Tex. Pac. Land	15-4	14-1	14-1
Trans America	15-6	14-4	14-4
U.S. Realty	34-1	34-1	34-1
Warner Bros.	18	13	12-4
Comw. & South.	11-5	11	11
CHEMICAL			
Air Reduction	101	98-1	98-1
Allied Chemical	184-2	155	155
Columbia Carbon	98-3	93-1	93-1
Com. Solvents	20	19-1	19-1
Davison Chem.	31	30	30-5
Freeport Texas	39-4	36-7	36-7
Lambert	89-4	82-4	82-4
Lehn & Fink	33-4	..	33-4
Mathieson Alkali	38-6	36-2	36-3
Natl. Distillers	34-4	33-1	33-1
Tex. Gulf Sulphur	53-4	51-3	51-3
Union Carbide	86	80	66
United Carbon	30-5	30-4	30-4
U.S. Ind. Alcohol	73-4	69	68
OIL & REFINING			
Amerada	18-7	18-5	18-5
Atlantic Ref.	20-2	19-5	19-6
Barnsdall	13	12-3	12-3
Cont. Oil	10-1	9-3	9-3
Houston Oil	59	53-1	53-4
Mid Cont'l Pete	13-5	13-4	13-4
Phillips Petro	12-1	11-1	11-3
Prairie Pipe	33-1	31-1	31-1
Pure Oil	83	82	82
Richfield Oil	4-4	4	4-3
Royal Dutch	39	..	39
Shell Union Oil	9	8-4	8-4
Sinclair Cons. Oil	13-7	12-6	12-7
Skelly Oil	9-4	8-6	8-6
Stand. Oil, Cal.	47-6	45-5	45-5
Stand. Oil, N.J.	47-6	45-3	46-3
Stand. Oil, N.Y.	24-4	24	24
Texas Corpn., ex-d.	32-5	30-6	31-6
Texas Pac. Coal	5-9	..	5-3
Union Oil, Cal.	32-3	23-1	23-1
MINING & SMELTING			
Alaska Juneau	9-3	8-5	8-7
Amn. Metal	31	30-7	31
Amn. Smelting	83-5	82	83
Anaconda Copper	41-1	39-3	39-3
Andes Copper	18-1	18	18-1
Calumet Arizona	41	..	41
Calumet Hecla	10-2	10-1	10-1
Cerro De Pasco	36-3	36	36
Granby	20-6	30	30-4
Howe Sound	27-5	27-4	27-4
Inspiration	11	10	10
Intl. Nickel	19	17-6	19
Kennecott	30-2	28-5	28-5
Marmon Copper	34	33-5	33-6
McKeesport Tin	84	82-4	83-4
Miami	8	8	8
Nevada Cons.	14-2	13-6	13-9
Phelps Dodge	39-4	33-1	33-2
St. Joe Lead	39	..	36
U.S. Smelting	33-4	32	32
Vanadium	69-3	65	66

Durant Motors Rights

NEW YORK, March 6.—Demand Motors, Inc., is offering stockholders rights to buy 500,000 shares at $3 each in the ratio of one for each two now held. The rights expire on April 10. The new stock will come from the treasury. Proceeds will provide additional working capital.

VANCOUVER WHEAT

VANCOUVER, March 6.—Futures quotations, bids:

Wheat—	Open	High	Low	Close
March	57⅝	57⅞	57⅛	57⅛
May	58⅝	59½	58⅛	58⅛

Cash—	Straight	Tough
No. 1 Hard	57⅝	58⅛
No. 1 Northern	57⅛	55⅞
No. 3 Northern	52⅝	50⅞
No. 3 Northern	49½	45½
No. 4 Wheat	45½	42
No. 5 Wheat	42⅝	39⅞
No. 6 Wheat	40⅝	39⅛
Feed	40⅝	39⅛

TORONTO, March 6 (CP).—It was announced today that Eugene Crowley had purchased one of the four Standard and Mining Exchange seats held by F. O'Hearn & Company at a price of $20,000, an advance of $5,500 over the previous price.

Trustee Investments Yielding 4.70%

	Price	Yield
Alberta Guaranteeing C.N.W. 4½%, Feb. 16, 1942	98.30	4.70%
British Columbia Gtg. C.N.P. 4%, April 2, 1950	91.12	4.70%
British Columbia Gtg. P.G.E. 4½%, July 15, 1942	98.24	4.70%
Province of Saskatchewan 4½%, Sept. 1, 1955	97.00	4.70%
City of Vancouver, 5%, Aug. 12, 1960	104.75	4.70%

A. E. AMES & CO.
LIMITED
We Invite Inquiries
Orders executed on the Montreal and Toronto Stock Exchanges and Curb Markets at minimum commission rates
MONTREAL NEW YORK TORONTO VANCOUVER LONDON, ENG.
Tel. E 4171—561-215 Belmont House, Victoria

Opportunity
If all the money in the savings banks was used to buy sound investment securities, there would be no bargains. The present-day attitude of excess caution on the part of potential investors is YOUR OPPORTUNITY.
Write, call or phone for our list of investment suggestions.
ROYAL FINANCIAL CORPORATION, LTD.
Safety Deposit Boxes
722 Fort St., Victoria, B.C. H. W. MILLER, Mgr. Phones G 6114-5

FOREIGN EXCHANGE

NEW YORK, March 6 (AP).—Foreign exchanges easy.

France—3.91 9-16; cables 3.92 11-16.
Italy—5.23¾; cables 5.23 13-16.
Belgium—13.93⅞.
Germany—23.76.
Holland—40.07.
Norway—26.73½.
Sweden—26.78½.
Denmark—26.73.
Switzerland—19.24¾.
Spain—10.78.
Greece—1.29¼.
Poland—11.25.
Portugal—4.50.
Czechoslovakia—2.96.
Jugoslavia—1.75⅝.
Austria—14.04½.
Rumania—.88⅝.
Argentina—33.25.
Tokio—49.95.
Brazil—8.38.
Shanghai—30.50.
Montreal—100.00.
Mexico City (gold peso)—47.40.

STERLING EXCHANGE

NEW YORK, March 6.—Demand 485 8-16; cables 485 33-33; sixty-day bills 483 1-16.

TORONTO GENERAL STOCK EXCHANGE

TORONTO, March 6 (CP).—The stock market was under pressure at the close today. Losses ranged from a fraction to more than one point. The general list softened when the pivotal stocks declined.

Nickel dipped below 18 again, though closing at 18 to 18 1-8, where it was off 3-4 of a point. Brazilian rose above 28, then sold off to around 27 at the close. Imperial Oil set a new record low at 16 1-8 in the last few minutes.

Liquor stocks were firm. Consolidated Bakeries rose nearly 1 point, and Durant Motors made a new high at 8 1-2.

Profits From Copper Mines Are Assured

OTTAWA, March 6 (CP).—Copper production for the next decade will be as profitable as in the past, and there is no necessity for alarm over prospects of increased outputs from Canada and Africa, Arthur Notham, consulting engineer of New York City, told delegates to the thirty-second annual convention of the Canadian Institute of Mining and Metallurgy, here.

"Copper production in the United States has reached its zenith," he said, "and will do well to hold its present levels in the future. Similar conditions exist in the countries of Europe, including Russia.

"The increase in world demand will have to be met by South America, Canada and Africa."

VICTORY BONDS AND WAR LOAN SECURITIES

(Royal Financial Corporation, Ltd.)

DOMINION LOAN, 5%		
1931	100.80	101.19
1937	106.00	106.50
1943	103.80	104.30
DOMINION LOAN, 4½%		
1933	101.95	102.35
1933	103.70	104.00
1937	109.30	109.70
1934	109.00	103.80
DOMINION LOAN, 4½%		
1940	99.60	100.30
1944	99.90	100.45
1946	100.00	100.60
C.N.R. LOAN, 4½%		
1954	98½	89⅝
1957	99½	99⅛
1938	99½	99⅝
1956	99¼	99⅛
C.N.R. LOAN, 5%		
1954	104½	105⅛
1960	105⅝	106⅛
1970	105⅝	106⅛
C.N.S.S. LOAN, 5%		
1935	104⅝	105⅞

(Plus brokerage charges.)

FOREIGN BONDS

(Logan & Bryan)

	Bid	Asked
Antioquia 7's of 1945 "A"	57⅞	60⅝
Argentine 6's of 1957	94⅛	94⅞
Argentine 5's of 1959	97⅞	98⅛
Austrian 7's of 1943	105⅝	106⅛
Belgian 6's of 1955	109½	109⅞
Belgian 7's of 1955	114⅛	114⅝
Bremen 7's of 1947	110½	111
Bolivia 8's of 1847	39⅛	39⅞
Brazil 8½'s of 1857	65⅝	67½
Buenos Aires 7½'s of 1947	89⅛	89⅞
Chile 8's of 1960	92⅛	92⅞
Chile 7's of 1943	87⅝	89⅛
Chile 6½'s of 1957	83½	84
Costa Rica 7's of 1951	78⅛	78⅞
Denmark 5½'s of 1955	101	101⅞
French 7's of 1949	119⅝	120⅛
French 7½'s of 1941	125⅝	126⅛
German 7's of 1949	104⅞	105⅛
Italy 7's of 1951	99⅝	100⅛
Peru 7's of 1957	94⅞	95⅞
Japan 6½'s of 1954	104⅞	105⅛
Norway 8's of 1944	105⅛	106⅞
Polish 6's of 1940	69⅞	70⅛
Paraguay 6's of 1956	104⅞	105⅛
Paraguay 7's of 1959	84⅞	85⅛
Pix. 7½'s of 1959	81⅞	83⅛
Siemen Halske 6½'s of 1951	98⅞	100⅛
Uruguay 8's of 1960	99⅞	100⅛

VANCOUVER EGG MARKET

VANCOUVER, March 6 (CP).—Following the renewed weakness on the Eastern Canadian market, eggs in Vancouver were slightly lower today. The decline followed the drop of about 1c a dozen to the farmers at New Westminster public market.

Only extras were lowered by Vancouver wholesalers, however, the new prices being 27c with firsts and pullet extras unchanged at 25c and 23c a dozen.

MONEY MARKET

LONDON, March 6 (AP).—Money 1 3-4 per cent. Discount rates: Short bills 2 11-16 per cent; three months 2 5-8 to 2 11-16 per cent.

AT NEW YORK

NEW YORK, March 6 (AP).—Call money firm; high 2; low 1 1-2; ruling rate 1 1-2; close, 2 per cent. Time loans steady, 60 days 1 1-4 to 1 1-2; three to four months 1 3-4 to 2; five-six months 2 1-4 to 2 1-2; prime commercial paper 2 1-4 to 2 3-4 per cent. Bankers' acceptances unchanged.

MONTREAL PRODUCE

MONTREAL, March 6 (CP).—Butter lower, eggs and cheese steady.

Cheese—Finest white, 12c; finest colored, 14 1-2c to 14 3-4c.

Butter—No. 1 Quebec and Western, 31 1-2c to 31 3-4c.

Eggs—Storage extras, 24c to 25c; storage seconds, 19c to 20c; fresh specials, 36c to 37c; fresh extras, 34c to 35c; fresh firsts, 40c to 31c.

Argentina is to have a new chain of twenty-five grain elevators.

WINTER WHEAT BELT GETS RAIN

Abundant Moisture Apparently Assured for Present—Europe Buying

(Logan & Bryan)

CHICAGO, March 6.—The wheat market had a few indifferent rallies today, but in the main the trade was featureless, with final figures fractionally under the previous close. Winnipeg was a little firmer early, and there was also a stronger tendency at Liverpool. Australian shipments were smaller at 3,024,000 bushels, and a better Oriental demand was reported for Australian wheat, with some improvement in the silver situation.

Domestic news was a little more depressing. Receipts continue large, while snow or rain fell over the greater part of the Winter wheat belt.

Winnipeg said there was a better tone there, with the assumption that European interests will buy more North American wheat from now on. Some sales of United States wheat are being made every day.

(Logan & Bryan)

	High	Low	Close
Wheat—			
May	82⅞	82⅝	82⅞
July	64⅝	63⅝	63⅝
Sept.	64½	63⅝	63½
Corn—			
Mar.	69⅝	63⅝	62⅝
May	66⅞	65⅝	65⅝
July	68⅝	66⅝	67
Sept.	67⅛	66⅝	66⅝
INDEMNITIES			
	Bid		Offer
July	63½		64
Sept.	63½		63⅞

CASH CLOSES

Wheat—No. 3 R., 77 @ 79; 2 H., 79¾; 2 H., 79; 2 N.S., 79; 1 M., 77½ @ 78; 3 D.K.N.S., 78.

Corn—No. 3 M., 55½ @ 56⅝; 4 M., 57⅝ @ 58⅝; 5 M., 58½; 3 Y., 61⅝ @ 62½; 3 Y., 59⅝ @ 61; 4 Y., 57⅝ @ 58⅝; 3 W., 62½; 3 W., 61; 4 W., 57⅝ @ 58⅝; old 2 Y., 65⅝.

Oats—No. 2 W., 31 @ 31½; 3 W., 30½ @ 31.

MONTREAL STOCK EXCHANGE REPORT

MONTREAL, March 6 (CP).—Stocks turned soft during the late trading on the Montreal Stock Exchange this afternoon, and the close was weak. Atlantic Sugar, with a loss of 2 1-4 points at 35, and Viau with a drop of 2 1-2 at 20 were the biggest losers. Brazilian was down 3-4 at 27 1-8, and Nickel 1 at 17 3-4.

Canadian Cement, Canadian Pacific, McColl Frontenac, Montreal Power and a few others were down fractions. Steel of Canada was up 1-2 at 39. General Steel Wares gained 1-8 to close at 5 3-8.

Silver Price Makes Third Gain in Week

NEW YORK, March 6 (AP).—Bar silver today scored its third successive rise since the peace agreement in India.

The metal advanced 5-8 of a cent in New York to 28 1-2 cents, the rise for the three-day period amounting to 1 1-2 cents.

If, as is indicated, silver has turned the corner and is likely to continue its advance, the effect will be to increase greatly the total purchasing power of India and China, with consequent improvement in Oriental markets.

NEW YORK CURB

(Logan & Bryan)

	Bid	Asked
Assd. G. & E. "A"	21⅛	21⅞
Certified Syndicate	1⅛	2⅛
Cities Service, com.	17⅝	18⅝
Cities Service, pfd.	83½	83⅞
Club Alum	3⅞	3¼
Columbia Syndicate	8-16	⅝
Cont. Oil	4⅝	10
Creole Petr.	3¼	3½
Durant Motors of Del.	3½	3⅝
Electric Bond & Share	55⅝	56⅝
Engineers Gold	⅝	⅞
Gulf Oil	63½	64⅛
Hudson Bay M. & S.	5⅞	6⅞
Lion Oil Refining	6⅝	6⅞
Newmont Mining	53⅝	54⅛
Noranda Mines	16⅝	17⅛
Ford of Canada "A"	..	27¼
Mills Bement Pond	20	21
Premier Gold	11-16	⅞
Shattuck Denn	5⅝	5⅞
Standard Oil, Ind.	23½	23⅝
Stutz Motors	25⅝	25½
Todd Shipyard	47	49⅝
Trans-Continental Airway	5⅝	6
Imperial Oil, Canada, "C"	16⅝	16¼
Intl. Petroleum	19⅛	19⅝
United L. & P. Class "A" New	33	33½
United Verde Extn.	13	13¼
Vens Pete	1	1⅛
Vacuum Oil	99⅝	99⅞
Hollinger	7⅛	9⅛
Bunker Hill & Sullivan	45	50
United Gas	..	11
United Founders	..	9½

SILVER MARKET

LONDON, March 6.—Bar silver 13 5-16d per ounce.

AT NEW YORK

NEW YORK, March 6 (AP).—Bar silver 28 1-2.

Recent Russian Arrival Tells Why Soviet Is Able To Export Goods Cheaply

Following are passages taken verbatim from a recent address given in Toronto by Rabbi B. E. Brickner:

"The people in Russian work at from $31.90 a month for unskilled labor to $41.95 for skilled labor. Wages are low; the cost of living is high. Everything is rationed. When you meet a Russian in Moscow he wants to know whether you have scraps of anything to sell—socks, or shirts, or anything—for he cannot buy much for his money; the stores are empty and the lines are long, and only the patience of a people such as the Russians could endure standing in line hour after hour, and then to come to the counter and find that the thing wanted is exhausted, even milk or bread or meat. In fact, meat is not to be had, and even bread is largely lacking. The only people that get much to eat are the skilled workers, whom Russia must have, and to whom it gives a fair food supply.

"The workers are restless. They are pulling their belts every month one notch tighter. They are getting restless, working terribly under the high-pressure system. They are restless, and they say so; but they are told that while they are walking in the rain now without umbrellas, the time is coming when there will be no rain and they will not need umbrellas and galoshes, and that then they can release their belts and have everything.

TWENTY-FIVE-YEAR PLAN

"As I said, this plan is really a twenty-five-year plan, and it has this test to stand; when the people learn that they will not be out of the rain in 1933, that it will still be pouring in 1933 and in 1938, will they be willing to stand for it? They have stood for it thirteen year; they are standing for it now; they expect something millennial to come in 1933; but it cannot come in 1933, and the best Russians know that."

Winnipeg Exchange Trade Is Inactive; Exports Improving

WINNIPEG, March 6 (CP).—Improved export demand failed to instil any activity into the wheat market today and trading drifted through another day of dullness. Sales of nearly 700,000 bushels of Canadian wheat for export were reported, with indications that demand for Canadian wheat was improving on the Continent.

At the close of the session quotations were unchanged to 1-8 cent lower compared with yesterday's figures. October scored the 1-8 cent decline to 62 1-8 but May and July held unchanged at 58 3-4 and 60 3-8 cents.

(Logan & Bryan)

	High	Low	Close
Wheat—			
May	59⅛	58⅝	58⅝
July	61	60⅛	60⅝
Oct.	62⅞	62	62⅛
Oats—			
May	30½	30	30
July	30⅝	30¼	30¼
Oct.	33¼	31⅝	31⅝
Rye—			
May	34⅝	33½	33⅝
July	39	38	38⅛
Oct.	38⅝	37¼	37⅝
Barley—			
May	39½	38⅝	38¼
July	37⅞	37½	37½
Oct.	30	29⅝	29⅝
Flax—			
May	104	103¼	103¼
July	105⅝	106	106

INDEMNITIES

Wheat—	Bid	Offer
May	58⅛	59⅛
July	59⅝	61
Oct.	61⅝	63⅝

CASH CLOSES

Wheat—No. 1 N., 56⅝; 3 N., 54⅛; 3 N., 50; 4 W., 45½; 5 W., 43⅝; 6 W., 41⅛; feed, 39⅝; track, 56⅝.

Oats—No. 3 C.W., 38⅛; 3 C.W., 35⅛; ex. 1 feed, 36; 1 feed, 34⅛; 2 feed, 32⅛; rej., 30; track, 38⅛.

Rye—Nos. 1 and 2 C.W., 31⅝; 3 C.W., 28⅝; rej., 24⅝; track, 31⅝.

Barley—No. 3 C.W., 24⅛; 4 C.W., 21⅝; 5 C.W., 18⅛; 6 C.W., 17⅝; track, 24⅛.

Flax—No. 1 N.W.C., 100⅛; 2 C.W., 98⅛; 3 C.W., 86⅛; rej., 85⅛; track, 100⅛.

Montreal-Toronto Stock Quotations

(Logan & Bryan)
(All Fractions in Eighths)

	High	Low	Bid
Abitibi Power	..	..	11
Asbestos	..	..	1-4
Atlantic Sugar	37-4	38	36
Bell Telephone	148-8	149	148-6
B.C. Packing	..	..	1-4
Brazil	28	26	27-3
B.C. Power "A"	41-6	41-4	41-6
Can. Car Pdy.	18	17-2	18
Can. Cement	17	16-7	17
Can. Ind'l Al. "A"	..	..	4-3
Can. Power	2-2	2-1	2-1
Cockshutt Plow	..	..	9-1
Cons. M. & S.	188-2	185	185
Dominion Glass	51	50-4	50-4
Dominion Textile	..	..	78-4
Fraser Cos.	..	..	2
Gen. Steel Wares	..	..	5-3
Intl. Nickel	19	18	18
Massey-Harris	9	8-4	8-4
Montreal Power	63-2	62	62-3
Nat. Breweries	24	23-2	23-4
Nat. Steel Car	..	..	27-6
Ogilvie	..	..	275
Power Corpn.	55	54	55
Quebec Power	45	45	45
Shawinigan	58	56-2	57-6
Steel of Can.	39-2	38-6	39
Winnipeg Elec.	17-2	16	17-3
CURBS			
Ass'd Breweries	9	8-4	9
B.A. Oil	14	13-7	13-7
Distillers-Seagram	12-3	13	13-1
East Dairies	..	..	22
Imperial Oil	16-6	16	16
Imperial Tobacco Can.	9-7	9-6	9-7
Intl. Petrol	13-6	13-4	13-4
McColl Frontenac	..	..	19-1
Page-Hersey	..	..	90-6
Walker-Good	8-2	8	6
UTILITIES			
			Bid
Intl. Util. "A"			44
BANKS			
Canadienne			173-2
Commerce			227
Montreal			397
Nova Scotia			323
Royal			287
MISCELLANEOUS			
	High	Low	Bid
Canada Gypsum	11-4	11-3	11-4
MINES			
Amulet	..	..	36
Coast Copper	..	..	8.50
Hudson Bay	..	..	8.25
Hollinger	8.05	7.65	8.00
Lake Shore	26.00	25.80	25.80
Mining Corpn.	2.55	2.41	2.59
McIntyre	..	..	21.25
Nipissing	..	..	1.53
Noranda	17.70	17.65	17.70
Premier Gold	..	..	.70
Pend O'Reille	..	..	1.38
Teck Hughes	7.00

MARINE and TRANSPORTATION

Ship Battled Head Winds and Stormy Seas on Way North

Ruth Alexander Ran Into Dirty Weather on Leaving San Francisco—Seaworthiness Tested in Worst Gales of Season

Strong head winds all the way, with exceptionally heay weather off the coasts of California and Oregon, were the combined reasons for the Pacific Steamship Company's liner Ss. Ruth Alexander not arriving here on schedule on Thursday night. The liner left San Francisco for Victoria several hours late, after making a special run to Ensenada, Mexico, and encountered rough weather shortly after clearing the Golden Gate. For the next two days, the sea-going qualities of the ship were thoroughly tested, and although the passengers suffered considerable inconvenience and missed several meals, no one was hurt and the ship came through it all splendidly.

For Victoria, the Ruth Alexander had eighty-eight passengers in all, the majority of them being through travelers for the Mainland. She arrived alongside Rithet Piers at 3 o'clock yesterday afternoon, seventeen hours behind her scheduled time of arrival. Cargo for this port amounted to fifty tons of general. The Ruth left for Seattle at 5 o'clock, being due at the Puget Sound port at 11 o'clock.

The passengers arriving here included Miss Jessie Buchanan, Mrs. L. D. Barclay, Mrs. C. S. Black, S. J. Barcus, Mrs. S. M. Braim, Mrs. J. B. Barnett, C. F. Clarke, Mrs. W. S. Colvin, Mrs. E. Creelman, W. S. Murray, Mr. and Mrs. J. X. Cochran, Mrs. L. A. Deither, Miss Barbara Deither, Master Bobby Deither, Mr. and Mrs. W. Drever, Mr. and Mrs. J. M. Edgar, Mrs. E. M. Elliott, Mr. and Mrs. C. M. Eggleston, Robert Fraser, H. Frith, Mr. and Mrs. Guy Thomas and N. Gowen.

Others included Miss Martha Green, Miss Ruth Goddard, Mr. and Mrs. A. Goodman, Miss Zelda Goodman, Miss Helen Goodman, Mrs. I. E. Haw, Mrs. H. H. Haughton, Mrs. J. Horten, G. Hunter, S. Hubbard, Mrs. J. A. Ibbetson, Miss I. E. Johnstone, Mr. and Mrs. F. A. Lindsay, Mrs. Evelyn Laidlaw, Mrs. W. A. Lightheart, Miss Alice Lightheart, W. A. Lightheart, Mrs. Muriel Lovell, Mr. and Mrs. F. J. Moreland, Mrs. Ellen Marshall, W. M. McClair, Mr. and Mrs. J. A. McPherson, A. Marshall, Mrs. L. J. Orr, Miss Marie Orr, Miss Velma Orr, Mrs. Dorothy Orr, Mrs. May Poole, P. Poole, C. F. Pearson, G. Paul, W. C. Poole, Miss Emily Phillips, Mrs. T. Page, Mr. and Mrs. W. Paul, Mr. and Mrs. D. S. Pierce, E. J. Pauline, H. Piggott, Mr. and Mrs. A. N. Renwick and Mrs. G. Roberts.

Also landing here were Mr. and Mrs. E. A. Roach, Martin Sielaff, James Shields, P. Stewart, Mrs. R. H. Squire, Mr. and Mrs. H. E. Sherlin, Walter Thorgood, Mr. and Mrs. J. A. Turner, Mrs. M. C. Walsh, W. S. Wier and Miss Stella M. Whittaker.

Canadian National
TRI-CITY SERVICE
Daily service to Seattle and Vancouver has been temporarily discontinued.

CITY TICKET OFFICE
C. F. Earle, D.P.A.
911 Government St.
Phone E 7127
167A

UNION STEAMSHIPS, LTD.
To All B.C. Coast Points
Prince Rupert, Stewart, Anyox, Etc. New Steamers
GEO. McGREGOR, Agent
1 Belmont Bldg. Garden 7822

MILL BAY FERRY
WINTER SCHEDULE

Lv. Brentwood	Lv. Mill Bay
8:15 A.M.	10:15 A.M.
11:00 A.M.	11:45 A.M.
12:15 P.M.	1:00 P.M.
2:00 P.M.	2:45 P.M.
3:15 P.M.	4:00 P.M.
5:00 P.M.	5:45 P.M.

Quickest and Cheapest Route for Upland Points: 25 Minutes Ferry Crossing; 35 Minutes Victoria to Brentwood Over a Paved Road

CANADIAN PACIFIC
Triangle Service

Lv. Victoria	2:00 p.m.—12 Midnight
Ar. Vancouver	6:30 p.m.— 7 a.m.
Lv. Vancouver	10:30 a.m.—12 Midnight
Ar. Victoria	3:00 p.m.— 7 a.m.
Lv. Victoria	3:45 p.m.
Ar. Seattle	8:30 p.m.
Lv. Seattle	9:00 a.m.
Ar. Victoria	1:15 p.m.

CANADIAN PACIFIC
CANADA'S GREATEST STEAMSHIPS
Empress of Britain 42,000 Tons and Empress of Japan 26,000 Tons

FROM SAINT JOHN
To Glasgow-Belfast-Liverpool
Mar. 13 ..... Montclare
*Mar. 20 ..... Montrose
Mar. 27, Apr. 24 ..... Duchess of Richmond
*Not calling at Belfast
To Greenock-Liverpool
April 3 ..... Duchess of Atholl
April 17 ..... Montrose
FROM NEW YORK
To Cherbourg-Southampton
Mar. 14 ..... Duchess of Bedford

FROM VANCOUVER AND VICTORIA
To Hawaii-Japan-China-Philippines
Mar. 14, May 9 ..... Empress of Asia
*Mar. 26, *May 23 .. Empress of Canada
April 11, *June 2 .... Empress of Russia
*April 30, *June 20 ... Empress of Japan
*Including call at Honolulu

Apply to Agents Everywhere, or
J. J. FORSTER
Steamship General Passenger Agent
C.P.R. Station, Vancouver
L. D. CHETHAM
1102 Government Street, Victoria, B.C.

Ruth Alexander Will Sail South On Sunday Night

OWING to the fact that the Pacific Steamship Company's passenger Ss. Ruth Alexander was seventeen hours late arriving at Seattle from San Francisco last night, the liner will be late in leaving for the South on Sunday. The local agent, W. Allan, has been advised that she will arrive here on Sunday evening at 6 o'clock, and will sail for San Francisco, her first port of call in California, one hour later, after embarking Victoria and Vancouver passengers.

PROPOSALS PUBLISHED

Chinese Government Makes Public Dollar Offer and Its Answer

NATIVE SHIPOWNERS AGAINST PRINCIPLE

In a recent issue of The Central Daily News, Nanking, full details of the proposed Sino-American shipping project were published. The paper states that some time ago Captain Robert Dollar, of the Dollar Line, submitted a memorandum to Dr. C. T. Wang, the Minister of Foreign Affairs, on the subject of closer co-operation. In this memorandum, Captain Dollar made the following proposals regarding the development of shipping in China:

1. That the vessels employed should be supplied by the Dollar Company.
2. That the administration and working of the vessels and services should be in the hands of the Dollar Line.
3. That the ships should fly the Chinese flag.
4. That, subject to certain conditions, the company should pay a royalty on its profits to the Chinese Government.
5. That the company should register under Chinese registration and be under the supervision of the Chinese Board of Navigation.
6. That the ships employed, to commence with, should sail between Shanghai and Hankow; Shanghai and Ningpo; Shanghai and Canton; Shanghai and Foochow; Shanghai and Tientsin.
7. That the head office of the company should be established in Shanghai.

NOT SATISFACTORY

This memorandum was forwarded by the Ministry of Foreign Affairs to the Ministry of Communications for review. The Minister of Communications, Wang Pei-chun, in his reply, expressed the opinion that the proposals should not be accepted in the form laid down, but that the company should be formed along lines similar to those governing the Sino-American Aviation Corporation.

The Minister of Communications duly cabled to the head office of the Dollar Line detailing his views and requesting the Dollar Company to send special representatives to China to discuss the matter further.

Up to the present the Chinese Government has received no reply from the Dollar Company.

COUNTER-PROPOSALS

The counter-proposals presented by the National Government to Captain Robert Dollar, in connection with his suggestion for the formation of a Sino-American shipping company, are understood to include the following points:

1. The suggestion of Captain Robert Dollar is contrary to the shipping development programme of the National Government, which aims at putting all shipping in the country under Government control.
2. The use of American capital for the development of shipping in China may be acceptable.
3. The Dollar Line may make a loan to China for the development of shipping.
4. The loan shall be redeemed in fifteen years.
5. The personnel and administration of the shipping enterprises shall be in the hands of the Chinese Government.
6. Apart from the development of inland and coastal shipping, transocean shipping lines should also be inaugurated.

CHINESE INDIGNANT

Considerable consternation exists in Shanghai Chinese shipping circles over the report that negotiations have been going on between the Ministry of Communications and the Robert Dollar Company concerning the proposed formation of a Sino-American shipping corporation for the operation of China's shipping services.

Leading Chinese shipowners have been interviewed, and all agree that should the project, which is said to have been submitted to the Chiaotungpu by Captain Dollar be carried out, the Chinese Government not only will be failing to recover China's lost shipping rights, but more rights will be lost. The Chinese people had been led to believe that the National Government would endeavor to fight for the return of China's lost shipping rights, but apparently the real intention is to drive China's present shipping companies out of business.

NOTICE TO MARINERS

MARINERS are advised that the unwatched automatic lights at Bare Point and Coffin Island, Stuart Channel, are reported not burning. These will be relighted as soon as possible.

A. W. R. WILBY,
Agent Department of Marine.

Norway's population has just been officially estimated at 2,500,000.

ASIA DUE HERE FROM FAR EAST

Canadian Pacific Liner Will Dock About 10 o'Clock This Morning

Due to arrive at William Head at 9 o'clock this morning, the transpacific liner Ss. Empress of Asia, Commander L. D. Douglas, R.N.R., should arrive alongside Rithet Piers shortly after 10 o'clock. The liner has a light passenger list this voyage, indicating the effect which the depression in the Orient is having on eastbound transpacific travel.

In all classes the Empress of Asia has 118 travelers aboard, there being sixteen in the first class, fourteen in the second class, fourteen in the third class, and seventy-four in the steerage. The big ship is coming fresh from her annual overhaul at Kowloon, and is due to sail again for the Far East on March 14.

While passenger travel is slack from the Orient, the Empress of Asia is bringing a fair amount of freight for Victoria and Vancouver. Her raw silk parcel consists of 500 measurement tons, which will require a special train of ten cars to haul it across country to New York over the Canadian Pacific.

Other cargo includes 475 tons for overland transit, as well as fifty tons of perishable cargo for overland, and about 160 tons of general for intercoastal shipment to New York, Philadelphia, Eastern Canada and West Indies ports.

CAMPAIGN TO OPERATE HERE

Local Committee Organized Yesterday to Take Charge of Dental Health Campaign

The local end of the Dominion-wide "Mouth Health" campaign, organized by the Dental Hygiene Council of Canada, was partially outlined at a meeting held for the purpose Thursday afternoon at the office of Dr. H. E. Young, Provincial Secretary of Health, Parliament Buildings.

The Victoria and district organization, which is but a section of the provincial campaign which comes under the auspices of the Provincial Health Department and Department of Education, has to take in hand the matter of distributing literature to the school children and the arranging of speakers to address schools, women's clubs, parent-teacher associations, service clubs an dother bodies of the kind, during the first four days of the week beginning April 13.

Under the chairmanship of Dr. Richard Felton, Thursday's meeting appointed George H. Deane, municipal inspector of schools, and Dr. H. J. Henderson, to arrange a timetable of addresses through the schools, and the next meeting, to be held about a week before the arrival of Dr. H. Thompson, of Ottawa, will receive the complete schedule of meetings.

Those present yesterday included, in addition to Dr. Richard Felton, Dr. W. J. Gibson, Mrs. V. S. MacLachlan, Mrs. J. L. White, president of the Victoria Women's Institute; Municipal Inspector of Schools George H. Deane, Miss Thornley, superintendent of the Victorian Order of Nurses; Reeve Crouch, of Saanich; Mrs. Alan Morkill, Girl Guides; Mrs. Percy Barr, University Women's Club, and W. E. McIntyre, Life Insurance Underwriters' Association.

A new factory in Abbotsford, Australia, is of galvanized iron on steel frame work, the whole being oxy-welded without the use of rivets.

On Way to East Africa

G. R. STEVENS, of Montreal, trade commissioner for Canada, is seen here with his wife just before their departure on a one year's business trip to East Africa in the interests of Canadian business.

Ocean and Coastwise Movements

Vessel Movements

VANCOUVER, March 6. — Arrived: Ensley City, Baltimore. March 5:—Waikawa, Australia and Powell River; Fakayo Maru, Orient. Sailed: Nuolja, Olympia and London; West Honaker, Tacoma; Oregon, Tacoma.

SEATTLE, March 6.—Arrived: K. R. Kingsburry, San Pedro; Ruth Alexander, San Diego; Oregon, Havre; American Star, New York; Robert Luckenbach, Sound ports; Cricket, Everett; W. R. Chamberlin, Jr., Tacoma; Northland, Alaska. Sailed: Paris Maru, Hikawa Maru, Vancouver; W. R. Chamberlin, Jr., Point Loma, Caddopeak, San Pedro; Hawaiian, Boston; Port Mar, Philadelphia; Tyndareus, Hongkong; Cricket, Tacoma.

PORTLAND, March 6.—Arrived: Peter Helms, Port Gamble; Pennsylvania, Seattle; Katrina Luckenbach, Boston; Admiral Schley, San Francisco. Sailed: Admiral Sebree, Los Angeles; Point Cordo, Puget Sound; Ms. Pacific Trader, Manchester; Barbara Oates, New York.

TACOMA, March 6.—Arrived: Willkeno, Baltimore; Oregon Maru, Havre; Robin Adair, Baltimore; West Honaker, Durban; Griffco, Britannia Beach; Point Loma, San Diego; Cricket, Los Angeles. Sailed: Alaska Standard, Los Angeles; Brookdale, Port Ludlow; Golden Fleece, Sydney; Pacific Fir, Philadelphia; Oregon, Havre; Willkeno, Baltimore; American Star, New York; West Honaker, Durban; Point Loma, San Diego; Griffco, Britannia Beach.

SAN FRANCISCO, March 6.—Arrived: Charcas, San Pedro; Cambral, New York; San Anselmo, Philadelphia; Texan, Astoria; Anyox, Vancouver; Ginyo Maru, Hongkong; Warwick, Koko, Admiral Peary, San Pedro, Admiral Halstead, San Pedro. Sailed: Manukai, Honolulu; Hakonesan Maru, San Pedro; San Gabriel, Barbara C., Seattle; President Polk, Honolulu; Esparta, Cristobal; F. S. Loop, Portland; Oregonian, Boston.

ARRIVED

NEW ORLEANS, March 6.—Lena Luckenbach, Portland.

JACKSONVILLE, March 6. — Chetopa, San Pedro.

CHARLESTON, March 6.—Willfaro, San Francisco.

SHANGHAI, March 6.—Oakworth, San Pedro. March 6.—Golden Peak, San Francisco.

YOKOHAMA, March 5.—Hiye Maru, Vancouver.

OENOA, March 2.—California, San Francisco.

SAILED

YOKOHAMA, March 5.—Heian Maru, Seattle.

Weather Report

ESTEVAN—Clear; northwest, light; 30.36; 47; light swell.

PACHENA—Clear; west, light; 30.32; 46; light swell.

CARMANAH—Clear; northwest, light; 30.31; light swell.

CAPE BEALE — Clear; north, light; 30.30; light swell.

Wireless Report

(Estevan, 6 p.m., unless otherwise stated)

PRINCESS MAQUINNA—At Ocepeecee, southbound, at 4 p.m.

ROCHELLE—San Francisco for Victoria, 467 miles from Victoria.

DOYLESTOWN—San Francisco for Seattle, 382 miles from Seattle.

QUEBEC CITY—Balboa for Victoria, 360 miles south of Race Rocks.

ALBERTOLITE—Port San Luis for Vancouver, 638 miles from Vancouver.

LEDUC—Los Angeles for Seattle, 351 miles from Seattle.

British Mails

SS. ALAUNIA—Mails close 1:15 p.m., March 2.

SS. LEVIATHAN (via New York)—Mails close 3:15 p.m., March 5.

SS. MONTCLARE—Mails close 1:15 p.m., March 6.

SS. BREMEN (via New York)—Mails close 3:15 p.m., March 6.

Mail intended for transmission via New York must be so marked. When forwarded by air over United States lines, mail sent via New York can be posted two days later than dates indicated above.

Mail for British West Indies generally will close at 1:15 p.m., March 6.

Yukon and Atlin Mails

Mails close 1:15 p.m., March 5, 16, 26, April 6, via Vancouver.

Mails close 3:15 p.m., March 13, 17, 27, 30, via Seattle.

Transpacific Mails

MARCH, 1931

CHINA AND JAPAN

PRESIDENT TAFT—Mails close March 7, 4 p.m. Due at Yokohama March 26; Shanghai, March 24; Honakong, March 27.

EMPRESS OF ASIA—Mails close March 14, 4 p.m. Due at Yokohama March 26; Shanghai, March 30; Hongkong, April 2.

*HIKAWA MARU (via Vancouver)—Mail closes March 18, 11:15 p.m. Due at Yokohama April 1.

PRESIDENT JEFFERSON — Mails close March 21, 4 p.m. Due at Yokohama April 3; Shanghai, April 7; Honakong, April 10.

*HEIAN MARU (via Vancouver)—Mails close March 27, 11:15 p.m. Due at Yokohama April 10.

†EMPRESS OF CANADA—Mails close March 28, 4 p.m. Due at Yokohama April 12; Shanghai, April 15; Honakong, April 18.

*Mail for Japan only.
†Carries mail to Honolulu.

NEW ZEALAND AND AUSTRALIA

AORANGI—Mails close March 4, 5 p.m. Due at Auckland March 23; Sydney, March 28.

‡MAKURA (via San Francisco)—Mail closes March 15, 11:15 p.m. Due at Wellington April 6.

‡VENTURA (via San Francisco)—Mail closes March 16, 11:15 p.m. Due at Sydney April 9.

NIAGARA—Mail closes April 1, 5 p.m. Due at Auckland April 20; Sydney, April 25.

‡Mail for New Zealand only.
‡Mail for Australia and Fiji only.

Canadian Air Mail Service

Mails close, Victoria, 11:15 p.m., Monday.
Leave Calgary 9:00 p.m., Wednesday.
Arrive Lethbridge 10:00 p.m., Wednesday.
Arrive Medicine Hat 11:35 p.m., Wednesday.
Arrive Moose Jaw 1:55 a.m., Thursday.
Arrive Regina 3:40 a.m., Thursday.
Arrive Saskatoon 11:00 a.m., Thursday.
Arrive Winnipeg 7:00 a.m., Thursday.
Service is daily, including Sunday.
Correspondence sent by steamer and train all the way, closing at Victoria 11:15 p.m., Monday, reaches Winnipeg 5 p.m., Thursday, too late for delivery that day.

Shipping Calendar

TO ARRIVE

HIKAWA MARU — China and Japan, March 4.

PRESIDENT JEFFERSON — Philippines, China and Japan, March 6.

EMPRESS OF ASIA—Philippines, China and Japan, March 7.

HEIAN MARU — China and Japan, March 13.

DELFTDYK—United Kingdom and Continent, March 13.

PRESIDENT LINCOLN — Philippines, China and Japan, March 20.

EMPRESS OF CANADA — Philippines, China and Japan, March 21.

NIAGARA—Sydney, Auckland, Suva and Honolulu, March 27.

MANILA MARU — China and Japan, March 26.

TO DEPART

SHIDZZUOKA MARU—Japan and China, March 4.

AORANGI — Honolulu, Suva, Auckland and Sydney.

PRESIDENT TAFT—Japan, China and Philippines.

PARIS MARU (from Seattle)—China and Japan, March 14.

EMPRESS OF ASIA—Japan, China and Philippines, March 14.

HIKAWA MARU (from Vancouver)—Japan and China, March 18.

PRESIDENT JEFFERSON—Japan, China and Philippines, March 21.

HEIAN MARU (from Vancouver)—Japan and China, March 27.

EMPRESS OF CANADA—Hawaii, Japan, China and Philippines, March 28.

Honolulu Mails

VIA SAN FRANCISCO—Mails close 11:15 p.m., March 7, 8, 10, 16, 17, 18, 23, 24, 28, April 1, 5, 6, 7.

EMPRESS OF CANADA—Mails close 4.00 p.m., March 28.

NIAGARA—Mails close 5.00 p.m., April 1.

YOUNG SCREEN STAR GIVEN FAT CONTRACT

LOS ANGELES, March 6 (AP).—Jackie Coogan, who began his screen career with Charles Chaplin in "The Kid," and is now sixteen, today sought court approval of a contract with Paramount Studios, under which he will receive $7,500 a week.

With Jackie was Nitzi Green, ten, another juvenile player, who asked Superior Judge Marshal F. Mccomb to make official her contract with Paramount for a salary which will increase from $625 to $1,250 weekly. The two have appeared together in talkies based on Mark Twain stories.

TRUE BILLS RETURNED

VANCOUVER, March 6. — The Grand Jury in Assize Court today returned true bills against Allan Campbell, alias McEwen, and John Cunningham, charging them with counselling riot and seditious utterances. Both men were arrested during unemployed demonstrations last December.

Tri-City Service Is Suspended for Two Whole Weeks

THE local office of the Canadian National Railways anonunced yesterday that the tri-city service will be suspended until March 21. It is understood the steamer Prince Henry's port propeller was injured on Wednesday when it came in contact with a log. She was immediately docked for repairs, and it was thought she would be available within forty-eight hours. It is now stated that the guarantee expiry date of the vessel is drawing near, and the guarantee engineers want to have the ship thoroughly in condition on that date, and have asked for a full inspection of shafts as well as of the propeller, and this has brought about the delay. No other vessel being available for the run, the service is temporarily at an end.

CARGO SHIPS BOOKED HERE

Somerville in Last Night — Knute Nelson Due Today From Europe

LOCAL AGENTS HAVE OTHER SHIPS FIXED

Victoria's ocean docks have been more than ordinarily busy with passenger vessels during the present week, and while freighters have not been any too numerous during the past two months, several cargo carriers will be here in the next seven or eight days.

The arrival of the Somerville at Rithet Piers last night after a stormy passage from San Francisco, was the first to make port. The Somerville is discharging cargo here, and will proceed to Brentwood to load full with railway ties for a long voyage to South Africa. King Brothers are agents for the ship.

Coming to the same firm some time today, the Knute Nelson, owned by Fred Olsen, Oslo, is from Europe, via San Francisco, and will discharge cargo at Rithet Piers. Tomorrow, King Brothers have the Rochelle, Kingsley Navigation Company freighter, due at Ogden Point Piers with cargo for local discharge from San Francisco. The City of Vancouver, owned by Charles Coghlan, of the Mainland city, is expected here on March 13 with cargo from the United Kingdom.

Now at Los Angeles, the Delfdyk, Holland-Amerika motor vessel, is expected here on Wednesday next from the Continent and United Kingdom, according to Adam P. Moffat, agent, and on the same day the Donaldson Freighter Gracia, coming to Rithet Consolidated, Limited, agents, is due in from the United Kingdom.

PRESIDENT TAFT OUT FOR ORIENT TONIGHT

Outbound for the Philippines via Japan and China ports, the United States Mail Line Ss. President Taft will arrive alongside Rithet Piers this afternoon about 4 o'clock, and two hours later will clear for Yokohama her first port of call in the Orient. It is stated the Taft has a fair passenger list and a good cargo for the voyage across the Pacific.

Fishermen Suffer Extensive Damage In Path of Storm

Sections of Nova Scotia's Waterfront Devastated as Result of Forty-Hour Assault Made by Wind of Hurricane Violence

HALIFAX, March 6 (CP).—Its turbulence gradually dying, a grey sea swirls today around the headlands and in the coves of Nova Scotia's coastal outposts, its violence all but spent in a forty-hour assault that wrought damage running into the hundreds of thousands to the property of Nova Scotia's fishermen. The storm of yesterday and the night before left no known dead in its path, but wharves were carried away, buildings undermined, fishing gear destroyed, and small craft sent to the bottom.

SUSPENSE OVER

The seventy-five residents of Devil's Island, near the entrance to Halifax Harbor, were able to take a long breath this morning as the sea went down and it was apparent that the "L"-shaped breakwater, which protects the island, would hold.

"No one is able to get off from the mainland to us yet," Mrs. Ben Hennesberry, wife of the coxswain of the life-saving crew, said over the telephone this morning. "But it doesn't really matter. We have plenty of provisions."

WITHOUT PROPELLER

At a point about 100 miles northeast of Sable Island, the steamer Rosalind, with thirty-five passengers from St. John's Newfoundland, for Halifax and New York, rolls in the swell, and awaits the arrival of the tug Rhode Zee from St. John's to tow her into Halifax. The Rosalind lost her propeller at the height of the storm.

Some apprehension is felt at Liverpool for the safety of the thirty-ton fishing vessel Katrina, which sailed on Tuesday for the Emerald Banks.

HEROIC EFFORT

Damage in and about Halifax harbor was extensive. At Checucto Head two men worked waist high in water for twenty-four hours to keep the foghorn going when seas surged about the little building in which it was housed.

TRANSPORTATION MEN PAY VICTORIA VISIT

Arriving in the city yesterday were a trio of transportation officials, two of whom are with the Chicago, Milwaukee, St. Paul & Pacific Railway, while the third is with the Pennsylvania system. J. F. Bahl and H. H. Thomasson are with the first mentioned railroad as assistant general passenger agent and district freight agent respectively, their headquarters being at Seattle; while E. C. Kellogg, who accompanied them, is the district passenger agent of his road, the Pennsylvania, and hails from the Puget Sound metropolis. They are returning home today.

COAST SERVICE SHIP RECEIVED OVERHAUL

After a thorough overhauling on the ways of the Victoria Machinery Depot, where she has been for a number of days past, the B.C. Coast Steamship Service ferry vessel Princess Royal is once again in commission and operating between Vancouver and Powell River. The Princess Norah, which was relieving on the Royal's run while the latter ship was hauled out, has returned to the Alaska and Northern British Columbia service.

SCHOONER ABANDONED

BALTIMORE, March 6 (AP). — Word that the four-masted schooner Emerett, of Baltimore, was sighted abandoned Wednesday off the coast of Georgia, with her crew of seven missing, has been received here.

The steamer Sea Thrush sighted the vessel and reported one of the lifeboats was gone and that part of the deckload of lumber had been washed away.

GO BACK TO WORK

HAVRE, March 6 (AP).—Striking longshoremen, who have seriously hampered shipping here for a week, went back to work today, having accepted arbitration by the Minister of Labor.

UNITED STATES MAIL SHIP IN

President Jefferson Arrives From Orient More Than Twelve Hours Late

Delayed by storms on the way across from Yokohama, the United States Mail Line Ss. President Jefferson, Commander Lustie, did not arrive at Rithet Piers until after midnight yesterday from ports in the Far East. The liner had only a small list of passengers for the crossing, cargo amounting to 3,000 tons.

Among the passengers arriving on the President Jefferson were William Beatty, manufacturer and president of the Wrigley Bank, Chicago; Martin Bourne, of the Manila Trading Company, Manila; Captain and Mrs. Howard Burditt, connected with the Standard Oil Company, returning to America; John Connell, of Connell Brothers & Company, Manila; Mr. and Mrs. H. O. Hereford, New York, the former being connected with the Anglo-Chilean Nitrate Company; Mrs. John A. Hull and Master John B. Hull, wife and son of Major-General Hull, adviser to Governor-General Davis, Philippine Islands; and Mr. and Mrs. R. Z. Levi, manager, Richfield Agencies, Shanghai offices, Richfield Oil Company.

VANCOUVER SHIPPING

VANCOUVER, March 6 (CP).—Two British motorships in the regular passenger-freight service from this port to the United Kingdom sailed late today. They are Royal Mail Steam Packet Company Ms. Loch Monar, and Furness (Pacific), Limited, Ms. Pacific Ranger.

Burrard Drydock Company on Thursday finished a $10,000 repair job on the O.S.K. liner Ss. Africa Maru, and today has the coastwise tanker alongside the work wharf for installation of new engines. The vessel will install two new engines, which will give her considerably more speed. Her dock trials will be run on Saturday and her sea trials on Monday, it is expected.

Norwegian Ms. Stanford is at the drydock for cleaning and painting, and workmen are busy on the steamer Arwyco, getting her ready for sea. She has been laid up at the dockyard for some months.

The Royal Financial Corporation announces the acquisition of the insurance and investment business of J. C. Hogg & Company. Mr. Hogg has announced his retirement from the investment business after twelve years of activity.

Fast Weekly Indian Air Service Justifies Operation

LONDON, March 6 (CP).—Imperial Airways' regular fast weekly air service to India is now carrying on the average of 40,000 pieces of mail weekly. As many as 70,000 pieces have been sent on occasions. The speedy service has also attracted many strange cargoes, the most remarkable being, perhaps, the special false beard made in London in a hurry for a theatrical performance in India.

Hospital vaccines, medicine, toys for the children of an India rajah and special hatching eggs are just a few of the remarkable cargoes borne by the argosies of the air to the far-distant cities of India.

GULF ISLANDS FERRY Co., LTD.
Salt Spring Island Service
WINTER SCHEDULE
FERRY MS. "CY PECK"
DAILY SERVICE

Leave Fulford Harbor	8:15 A.M.	3:00 P.M.
Leave Swartz Bay	9:30 A.M.	4:15 P.M.

Subject to Change Without Notice

FERRY TARIFF

Passengers	25c One Way; 50c Return
Automobiles	75c to $1.50, According to Weight
Trucks	$1.25 to $2.00, According to Size

DRIVERS FREE

Important Notices, Employment, Business and Professional Directory, Wants, Etc.

The Daily Colonist

RATES FOR CLASSIFIED OR WANT ADVERTISEMENTS

One and one-half cent a word each insertion: 1½c cents a word a week, with a minimum of ten words each will order. Not advertisement accepted for less than twenty-five cents.

Death and Funeral Notices, $1.50 first insertion; $1.00 for each additional insertion. Marriages, Cards of Thanks and In Memoriam Notices, $1.50 per insertion.

Birth Notices, $1.00 per insertion.

Business or Professional Cards of two lines or under, $2.50 per month. Additional space at $1.25 per line per month.

Advertisers who desire may have replies addressed to a box at The Colonist and forwarded to their private address. A charge of ten cents is made for mailing replies. In this case and three words ("Box Colonist") are the count for the number of words.

Out-of-town readers of our advertisements ask advertisers to give address as well as phone numbers, as it is not always possible to communicate through the phone.

To insure insertion Classified Ads should reach The Colonist before 10 p.m. on the day previous to publication.

Classified Ads for The Sunday Colonist will be accepted up to 10 p.m. on Saturdays.

The Colonist will not be responsible for more than one incorrect insertion of any advertisement ordered for more than one issue.

Any claim for rebate on account of errors or omissions must be made within thirty days from the date of the same, otherwise the claim will not be allowed.

The Colonist service is available every day from 8 a.m. to 10 p.m., excepting Sunday. Just call Empire 4114.

CLASSIFICATIONS

Acreage for Rent	83
Acreage for Sale	82
Acreage Wanted	84
Autos for Hire	66
Automobiles	65
Births	1
Bicycles and Motorcycles	40K
Boats and Launches	70
Building Material	40A
Business Directory	71
Business Opportunities	69
Cards of Thanks	4
Church Notices	9
Clothing, Furs, Shoes, Etc.	40B
Coming Events	10
Dancing	25
Deaths	3
Dressmaking	28
Educational	23
Farms for Rent	86
Farms for Sale	85
Farms Wanted	87
Flats and Apartments to Rent	53
Flats and Apartments Wanted	54
For Sale, Miscellaneous	40
Furniture	40D
Fuel	40C
Funeral Directors	6
Furnished Houses for Rent	35A
Furnished Rooms for Rent	48A
Furnished Rooms Wanted	30A
Halls to Rent	36
Housekeeping Rooms to Rent	51
Housekeeping Rooms Wanted	52
Houses for Sale	78
In Memoriam	5
Lodges and Societies	33
Lost and Found	29
Machinery	84
Marriages	2
Maternity and Convalescent Homes	32
Miscellaneous	37
Money to Loan	30
Monumental Works	8
Music	24
Musical Instruments	40E
Nursery Stock, Plants, Etc.	40H
Personal	21
Professional Directory	72
Property for Sale	80
Property Wanted	81
Poultry and Livestock	63
Radio	40F
Room and Board	47
Room and Board Wanted	48
Situations Wanted—Female	18
Situations Wanted—Male	17
Stoves, Ranges, Furnaces	40L
Summer Resorts	61
Teachers Wanted	15
Timber	30
To Exchange—Miscellaneous	32
To Exchange—Real Estate	76
To Rent—Miscellaneous	38
Unfurnished Houses to Rent	35B
Unfurnished Rooms to Rent	49B
Unfurnished Rooms Wanted	50B
Wanted—Female Help	14
Wanted—Male Help	12
Wanted Miscellaneous	41
Wanted to Rent—Houses, Furnished	37A
Wanted to Rent—Houses, Unfurnished	37B

2 DEATHS

DONOGH — On Friday, March 6, there passed away in Victoria, B.C., Elisabeth, widow of the late Walter Russell Donogh, M.A., barrister-at-law. Service at the residence, 418 Menzies Street, at 2 p.m. on Monday, March 9. Interment at Royal Oak Burial Park. Scottish and Indian papers please copy.

6 FUNERAL DIRECTORS

HAYWARD'S B.C. FUNERAL CO., LTD. Established 1867. 734 Broughton Street, Victoria, B.C. Phones—Empire 3614, Garden 7679, Garden 7662, Empire 4065.

SANDS FUNERAL CO. Office and Chapel 1612 Quadra Street. Phone Empire 751f.

THOMSON & FETTERLY'S FUNERAL HOME 1625 Quadra Street. Phone Garden 2813 Night and Day.

McCALL BROTHERS "The Floral Funeral Home" Johnson and Vancouver Streets. Phone Garden 2012.

S. J. CURRY & SON Funeral Service. PRIVATE family rooms. Large, restful Chapel. Funeral Home, cor. Quadra and Broughton. Phone Garden 5512. Day or Night.

7 FLOWERS

SAVORY'S—WEDDING BOUQUETS, Designs, etc. Phone Empire 1127. 1421 Douglas.

WOOD'S FLOWER SHOP, 1908 DOUGLAS. Cut flowers and designs. Phone Garden 4014.

7A FUNERAL DESIGNS

BALLANTYNE BROS. LTD. Cut Flowers and Designs. 643 Fort Street. Phone Garden 3421. Greenhouses, North Quadra Street.

8 MONUMENTAL WORKS

STEWART MONUMENTAL WORKS, LTD. Take No. 3 or 7 street car to works 1401 May Street. Phone Garden 3453.

9 CHURCH NOTICES

ANGLICAN

Christ Church Cathedral, Third Sunday in Lent, March 8 — Holy Communion, 8 and 8:30 a.m. Matins: 11 a.m.; preacher, the Bishop of Calgary. Family service, 3 p.m.; address by the Rev. P. A. Ramsey. Young People's Discussion Group, 4:45 p.m. Evensong, 7.30 p.m.; preacher, the Bishop of Calgary. Church school: senior, 9 a.m.; junior, 11 a.m. The Very Rev. C. S. Quainton, dean and rector.

St. Alban's, Belmont and Ryan — Holy Communion, 9 a.m.; matins, 11 a.m.; Sunday school, 3:15 p.m.; evensong, 7 p.m.

St. Barnabas' Church, corner Cook and Caledonia (No. 2 car)—Holy Communion, 8 a.m.; choral Eucharist, 11 a.m. Sunday school, 3.30 p.m.; evensong, sermon, 7.30 p.m. Rev. N. E. Smith, B.A., rector.

St. John's, Quadra Street—8 a.m. Holy Communion; 10 a.m., Sunday school and A.Y.P.A. Bible Class; 11 a.m., morning prayer, sermon by the rector; 2.30, confirmation class; 7.30, evensong, sermon by Ven. Archdeacon Laycock, Rector, Rev. P. A. P. Chadwick, M.A.

St. Mary's Church, Elgin Road, Oak Bay—Holy Communion, 8 a.m.; matins and sermon, 11 a.m.; evensong and confirmation by the Lord Bishop, 7 p.m. Sunday school: senior session, 9.45; junior session, 11 a.m. Rector, Canon A. E. de L. Nunes.

CHRISTADELPHIAN

Grange Hall, Courtney Street—Morning service, 11; lecture, 7.30 p.m.; subject: "The End of the World." You are welcome.

OAKLANDS HALL

Oaklands Gospel Hall, Hillside car terminus—11 a.m., worship; 9 p.m., school; 7 p.m., gospel service, when Mr. G. Hearn will speak. Subject: "Humiliation—Glory." Thursday, at 2.30 p.m., women's gospel meeting. All are welcome.

SOCIETY OF FRIENDS

Society of Friends (Quakers) — Meeting house, 1529 Fern Street, near Oak Bay Junction. Meeting for worship, 11 a.m. Bible study, 7.30.

9 CHURCH NOTICES (Continued)

PRESBYTERIAN

St. Andrew's Presbyterian Church—Rev. H. P. S. Luttrell, B.A. March 8: Sunday school, 9:45 o'clock. Morning service, 11 o'clock: the Sacrament of the Lord's Supper will be dispensed; sermon, "The Living Christ at Emmaus"; anthem, "Come and Let Us Return" (Jackson); solo, Mrs. Downard. Evening service, 7:30 o'clock; sermon "The Christ of the Damascus Road"; solo, "There Is a Green Hill" (Gounod), Miss Isabelle Crawford; anthem, "The Radiant Morn Hath Passed" (Woodward).

SPIRITUALIST

Spiritualist Temple, 1414 Douglas Street—Sunday, 3 p.m., open discussion; 7:30 p.m., Rev. Ada Rumble, trance lecture; subject: "Earth's Preparatory School"; messages at the close. Monday, 8 p.m., message circle. All welcome.

THEOSOPHY

Monday, 8 p.m., Victoria Independent Theosophical Society, Jones Building, Fort Street. Subject, "Christos." All welcome.

UNITED CHURCH OF CANADA

Metropolitan United Church, corner Pandora Ave. and Quadra St.—Rev. C. T. Scott, D.D., interim pastor; Fred Robins, director of young people's activities; Edward Parsons, organist; Frederic Kinsman, choir leader. Sunday school, 9:45 a.m.; class meeting, 10 a.m.; adult Bible class, 3 p.m. 11 a.m., "An Absentee," Rev. Dr. Scott; anthem, "The Lord Is My Shepherd" (Macfarren); solo, "The Tabernacle of God Is With Man" (Raymond Mitchell), Miss Marion L. Cody. 7:30 p.m., Rev. Hugh Dobson, D.D., of Vancouver; anthem, "Keep Me Lord, the Shadows Falling" (Matthews); solo, "Entreat Me Not to Leave Thee" (Gounod), Mrs. Norman Baker. 4 p.m., sacred recital by Centennial United Church Choir. Monday, 8 p.m., the Young People's meeting. Tuesday, 7:30, board meetings. Wednesday, 8 p.m., the midweek prayer service.

10 COMING EVENTS

A WELCOME ANNOUNCEMENT— HAMSTERLEY LAKESIDE Opens the season with a St. Patrick's dance, Saturday, March 14, 9-12. Special attraction: Miriam Schwabe, the world's premier child tap dancer. Bert Zale's orchestra. Make up your party early. Phone G 1797 for reservations.

BRITANNIA BRANCH, LADIES' AUXILIARY, Canadian Legion — Partner whist, Monday evening, 8:30. Two firsts $4, two seconds $2.50, two thirds $1, two specials. Admission 25c.

DANCE — AMPHION HALL, TUESDAY, March 10, 8 till 1. Evelyn Holt's orchestra. Auspices 5th B.C. Coast Brigade, Canadian Artillery Band. Admission 50c, including refreshments. Tombola. Three valuable prizes.

DANCE, SATURDAY NIGHT, AMPHION Hall, 9 to 12. Evelyn Holt's Orchestra. Admission 35c.

DANCE!! — SATURDAY NIGHT, HERE we are back at Shrine Auditorium. Ron Smith's orchestra. 75c, including refreshments. 9-12.

NAVAL DANCE, WEDNESDAY, MARCH 11, Royal Canadian Naval Barracks, 8 till 1. Beard's orchestra. Tickets 50c, including refreshments. Dress: Informal.

SOOKE HALL, SATURDAY, 7TH — Entertainment and dance. 50c.

SATURDAY, MARCH 7, 8:30 P.M. — Eagles' Military Five Hundred, Eagles' Hall, 1318 Government Street. Good prizes. Admission 25c.

8:30 PARTNER WHIST AND DANCE, S.O.E. Hall, Pride of the Island, Saturday, March 7. Prizes: Two $5, two $3, two $2.50, two $2, two $1; two specials, $1. Admission 25c.

13 WANTED—MALE HELP

BOY FOR CHORE WORK. GOOD REMUNERATION. Box 8734, Colonist.

ONE RELIABLE MAN IN EVERY TOWN, merchant preferred, to take orders for best tailored clothes in Canada. Attractive outfit, complete range, special values $25 to $35. Good commission. Rex Tailoring Co., Ltd., Toronto 3.

AUTO METAL WORKERS WANTED THOUSANDS OF ACCIDENTS occur daily require hundreds of additional Auto Metal workers to repair and re-Duco these cars. Enter town of any size need the special Auto Metal and Duco shop. Go into business for yourself or steady employment in one of the big, busy shops. Only a few weeks required. Employers look to us for trained help. Write today for our big illustrated booklet of "Opportunities" in this trade. Hemphill Auto & Engineering Schools, 1043 Pender Street West, Vancouver, B.C.

WANTED—SALESMAN FOR RELIABLE business concern, selling a salable product on a salary and commission basis. Must have had selling experience. Only those with selling experience considered. Give full details. Box 8744, Colonist.

WANTED — EXPERIENCED REAL estate salesmen, young or middle-aged married man preferred. The Griffith Co., 617 View Street.

INTERNATIONAL CORRESPONDENCE SCHOOLS — CANADIAN LTD. JOHN WOOD, Agent (The Collander Stores) Vocational Adviser. Specialist in Technical Books. Engineers Coached, Marine, Stationery, Diesel by Experienced Instructors. Open Every Day and Every Evening. 709 Yates Street.

$50—FULL COURSE IN HAIRDRESSING for balance of Winter, terms. Victoria Hairdressing College, Woolworth Bldg.

HELP WANTED

EARN $20 AND UPWARDS WEEKLY, growing mushrooms for us in cellars and sheds; all Spring and Summer. Illustrated booklet free. Canadian Mushroom Company, Toronto.

16 AGENTS WANTED

AGENTS WANTED TO SELL NECKTIES direct to consumer. Spare or full time. Write for samples. Transcanada Sales Company, Box 28, Station R, Montreal.

REPRESENTATIVE WANTED IN EVERY town and village on the Pacific Coast. Very attractive proposition. Apply Quabee Sales Co., 101 Balfour Bldg., Montreal, Quebec.

17 SITUATIONS WANTED—MALE

A. J. GREGG, HOUSE WINDOWS cleaned, 8 cents each, outside. Hardwood floors polished. Phone G-5023.

BOOKKEEPER WANTS WORK, WHOLE or part time. Phone Garden 8478.

BOY, AGED 15, STRONG, HONEST, lively, wants work. Box 8880, Colonist.

BACHELOR, 33, VIEW SETTLE VANCOUVER Island, desires work on farm. Experienced poultry. Can milk. Small wages. Box 8871, Colonist.

EXPERIENCED GARDENER DESIRES employment — Experienced in all branches; charges reasonable. Phone G 7385.

GARDENS PUT IN ORDER—PRUNING, spraying. Willis. G 3917.

HANDYMAN WANTS WORK OF ANY kind, by day or contract. Phone E-6781.

MALE NURSE — HOSPITAL AND SPECIAL nursing experience. Institutional position preferred. Reference. E 4388.

POSITION WITH PRIVATE FAMILY, gardener, chauffeur; splendid references and absolutely reliable. Box 8083, Colonist.

TUM KEE, CHINESE EMPLOYMENT agent, 1812 Government Street; phone G arden 5014.

WOOD TURNING — ALL KINDS FOR builders, cabinet makers, etc. E. Brown. G 3469.

17A PAINTERS AND DECORATORS

F. C. WHITE, INTERIOR DECORATOR, house painting, roof expert. Phone Empire 5043.

J. MOSSOP, PAINTING, PAPERHANGING; neat work promptly done. G 3338.

17 SITUATIONS WANTED—MALE (Continued)

PAPERHANGING, PAINTING, KALSOMINING work wanted. Phone G 6827.

PAINTING, KALSOMINING AND REpairs of any kind at reasonable prices. G 8068.

17B CHIMNEY SWEEPING

CHIMNEYS SWEPT AND GUTTERS cleaned. Veteran Sweeps. G 3881.

CARTER FRED (SUCCESSOR TO WM. Neal), chimney sweep. Phone Empire 7583.

17C CARPENTERS AND CONTRACTORS

AT MODERATE PRICES—PAINTING, paperhanging, kalsomining. Estimates free. Phone Empire 4312.

ALTERATIONS, NEW HOUSES, ETC.— Free plans. K. F. Irvine. Empire 6417.

ALTERATIONS, HOUSE RAISING, foundations, roofs repaired. Estimates given G-7362, G-2258. O'Regan.

CONCRETE AND CEMENT WORK, foundations, basements, sidewalks, Brier & Fryer. Phone Empire 4212, 9239.

GEORGE ROBERTSON, SHINGLER AND roofer, gutters and downpipes. E 2868.

THE BETTER HOME BUILDERS, 712 Humboldt, will give you the lowest price possible without sacrifice of quality. Phone E 9244.

IF YOU WANT A CARPENTER, PHONE Secretary of local union. Empire 6046.

17E GARDENERS

PRACTICAL PRUNING, BORDERS, lawn laid. Empire 6825.

18 SITUATIONS WANTED—FEMALE

ACTIVE STENOGRAPHER, 11 YEARS' experience, desires situation shorthand, typing, switchboard and operating. Box 8837, Colonist.

CAPABLE WOMAN WANTS WORK, DAY or permanent: good cook. G 1581.

EDUCATED ENGLISH GIRL DESIRES position, domestic; can cook and drive car. Box 8968, Colonist.

ENGLISH GENTLEWOMAN DESIRES position as children's nurse (experienced), or companion-help, where other help is kept. Good references. Box 8973, Colonist.

EXPERIENCED COLORED GIRL WANTS cleaning, cooking dinners; 35c hour, car fare. E 8090.

RELIABLE GIRL WANTS HOUSEWORK —Sleep in. Phone G 7713.

REFINED, RELIABLE GIRL DESIRES employment, afternoons; will look after children. Box 8965, Colonist.

21 PERSONAL

A. P. BASSETT Piano Tuner and Repairer 2631 Douglas Street, Victoria, B.C. Phone Empire 4626.

AT THE BRIDGE STUDIO—CONTRACT, Whiteheed system. Empire 9333.

TESTED CLAIRVOYANT — MADAME Sammi, 7510 Fort St. Phone G 2462.

A TURKISH BATH BENEFITS RHEUMATism, neuritis, sciatica. Miss Van Becker, late of Harrison Hot Springs, 732 Yates. Phone E 7835.

PHRENOLOGY TEST FREE — MME. Mobius, Reader, Belmoral Hotel. G 4624.

CLAIRVOYANT — MADAME OLIVIA, front suite, 725½ Fort Street. E 0013.

ECZEMA, ITCH, PIMPLES, PSORIASIS, piles, ulcerated legs. Try Georgs Lee's Old Chinese Eczema Remedy. 1501 Government Street.

E. G. CREASY, PIANO TUNER. 312 Montreal St. Pianos and players expertly tuned, repaired, polished. G 4548.

EXPERT JEWELRY REPAIRING AND manufacturing. Brockington, 5 Arcade Bldg. Gold bought. E 5181.

EXPERT BEAUTICIAN — MRS. HALL. Phone G 6442.

ENGLISH LADY RETURNING LONDON (England) May, would escort school girls or accompany lady, part traveling expenses. Good sailor and traveler. Miss Appleyard, 841 Burdett Avenue, Victoria.

GRADUATE NURSE HAS ACCOMMODation and good board for children. P.O. Box 126.

IF YOUR WATCH DOES NOT GIVE satisfaction, bring it to the "Watch Bench." Mainspring, $1; cleaning, $1. Old gold bought. 1126 Broad St., opp. Spencer's.

MOTHER WOULD BOARD A CHILD OR infant in her own home. E 3903.

MADAME ELLEN, OF VANCOUVER, 18 as an medium is not wanted. In replying, give full particulars regarding experience, age, married or single, and copies of references, if any. Apply Box 6961, Colonist.

WANTED — EXPERIENCED REAL estate salesmen, young or middle-aged married man preferred. The Griffith Co., 617 View Street.

INTERNATIONAL CORRESPONDENCE SCHOOLS — CANADIAN LTD. JOHN WOOD, Agent (The Collander Stores) Vocational Adviser. Specialist in Technical Books. Engineers Coached, Marine, Stationery, Diesel by Experienced Instructors. Open Every Day and Every Evening. 709 Yates Street.

$50—FULL COURSE IN HAIRDRESSing for balance of Winter, terms. Victoria Hairdressing College, Woolworth Bldg.

HELP WANTED

EARN $20 AND UPWARDS WEEKLY, growing mushrooms for us in cellars and sheds, all Spring and Summer. Illustrated booklet free. Canadian Mushroom Company, Toronto.

16 AGENTS WANTED

AGENTS WANTED TO SELL NECKTIES direct to consumer. Spare or full time. Write for samples. Transcanada Sales Company, Box 28, Station R, Montreal.

REPRESENTATIVE WANTED IN EVERY town and village on the Pacific Coast. Very attractive proposition. Apply Quabee Sales Co., 101 Balfour Bldg., Montreal, Quebec.

17 SITUATIONS WANTED—MALE

A. J. GREGG, HOUSE WINDOWS cleaned, 8 cents each, outside. Hardwood floors polished. Phone G-5023.

BOOKKEEPER WANTS WORK, WHOLE or part time. Phone Garden 8478.

BOY, AGED 15, STRONG, HONEST, lively, wants work. Box 8880, Colonist.

BACHELOR, 33, VIEW SETTLE VANCOUVER Island, desires work on farm. Experienced poultry. Can milk. Small wages. Box 8871, Colonist.

EXPERIENCED GARDENER DESIRES employment — Experienced in all branches; charges reasonable. Phone G 7385.

GARDENS PUT IN ORDER—PRUNING, spraying. Willis. G 3917.

HANDYMAN WANTS WORK OF ANY kind, by day or contract. Phone E-6781.

MALE NURSE — HOSPITAL AND SPECIAL nursing experience. Institutional position preferred. Reference. E 4388.

POSITION WITH PRIVATE FAMILY, gardener, chauffeur; splendid references and absolutely reliable. Box 8083, Colonist.

TUM KEE, CHINESE EMPLOYMENT agent, 1812 Government Street; phone G arden 5014.

WOOD TURNING — ALL KINDS FOR builders, cabinet makers, etc. E. Brown. G 3469.

17A PAINTERS AND DECORATORS

F. C. WHITE, INTERIOR DECORATOR, house painting, roof expert. Phone Empire 5043.

J. MOSSOP, PAINTING, PAPERHANGING; neat work promptly done. G 3338.

17 SITUATIONS WANTED—MALE (Continued)

PAPERHANGING, PAINTING, KALSOMINING work wanted. Phone G 6827.

PAINTING, KALSOMINING AND REpairs of any kind at reasonable prices. G 8068.

17B CHIMNEY SWEEPING

CHIMNEYS SWEPT AND GUTTERS cleaned. Veteran Sweeps. G 3881.

CARTER FRED (SUCCESSOR TO WM. Neal), chimney sweep. Phone Empire 7583.

17C CARPENTERS AND CONTRACTORS

AT MODERATE PRICES—PAINTING, paperhanging, kalsomining. Estimates free. Phone Empire 4312.

ALTERATIONS, NEW HOUSES, ETC.— Free plans. K. F. Irvine. Empire 6417.

ALTERATIONS, HOUSE RAISING, foundations, roofs repaired. Estimates given G-7362, G-2258. O'Regan.

CONCRETE AND CEMENT WORK, foundations, basements, sidewalks, Brier & Fryer. Phone Empire 4212, 9239.

GEORGE ROBERTSON, SHINGLER AND roofer, gutters and downpipes. E 2868.

THE BETTER HOME BUILDERS, 712 Humboldt, will give you the lowest price possible without sacrifice of quality. Phone E 9244.

IF YOU WANT A CARPENTER, PHONE Secretary of local union. Empire 6046.

17E GARDENERS

PRACTICAL PRUNING, BORDERS, lawn laid. Empire 6825.

18 SITUATIONS WANTED—FEMALE

ACTIVE STENOGRAPHER, 11 YEARS' experience, desires situation shorthand, typing, switchboard and operating. Box 8837, Colonist.

CAPABLE WOMAN WANTS WORK, DAY or permanent: good cook. G 1581.

EDUCATED ENGLISH GIRL DESIRES position, domestic; can cook and drive car. Box 8968, Colonist.

ENGLISH GENTLEWOMAN DESIRES position as children's nurse (experienced), or companion-help, where other help is kept. Good references. Box 8973, Colonist.

EXPERIENCED COLORED GIRL WANTS cleaning, cooking dinners; 35c hour, car fare. E 8090.

RELIABLE GIRL WANTS HOUSEWORK —Sleep in. Phone G 7713.

REFINED, RELIABLE GIRL DESIRES employment, afternoons; will look after children. Box 8965, Colonist.

21 PERSONAL

A. P. BASSETT Piano Tuner and Repairer 2631 Douglas Street, Victoria, B.C. Phone Empire 4626.

AT THE BRIDGE STUDIO—CONTRACT, Whiteheed system. Empire 9333.

TESTED CLAIRVOYANT — MADAME Sammi, 7510 Fort St. Phone G 2462.

A TURKISH BATH BENEFITS RHEUMATism, neuritis, sciatica. Miss Van Becker, late of Harrison Hot Springs, 732 Yates. Phone E 7835.

PHRENOLOGY TEST FREE — MME. Mobius, Reader, Belmoral Hotel. G 4624.

CLAIRVOYANT — MADAME OLIVIA, front suite, 725½ Fort Street. E 0013.

ECZEMA, ITCH, PIMPLES, PSORIASIS, piles, ulcerated legs. Try Georgs Lee's Old Chinese Eczema Remedy. 1501 Government Street.

E. G. CREASY, PIANO TUNER. 312 Montreal St. Pianos and players expertly tuned, repaired, polished. G 4548.

EXPERT JEWELRY REPAIRING AND manufacturing. Brockington, 5 Arcade Bldg. Gold bought. E 5181.

EXPERT BEAUTICIAN — MRS. HALL. Phone G 6442.

ENGLISH LADY RETURNING LONDON (England) May, would escort school girls or accompany lady, part traveling expenses. Good sailor and traveler. Miss Appleyard, 841 Burdett Avenue, Victoria.

GRADUATE NURSE HAS ACCOMMODation and good board for children. P.O. Box 126.

IF YOUR WATCH DOES NOT GIVE satisfaction, bring it to the "Watch Bench." Mainspring, $1; cleaning, $1. Old gold bought. 1126 Broad St., opp. Spencer's.

MOTHER WOULD BOARD A CHILD OR infant in her own home. E 3903.

MADAME ELLEN, OF VANCOUVER, 18 as an medium is not wanted. In replying, give full particulars regarding experience, age, married or single, and copies of references, if any. Apply Box 6961, Colonist.

WANTED — EXPERIENCED REAL estate salesmen, young or middle-aged married man preferred. The Griffith Co., 617 View Street.

INTERNATIONAL CORRESPONDENCE SCHOOLS — CANADIAN LTD. JOHN WOOD, Agent (The Collander Stores) Vocational Adviser. Specialist in Technical Books. Engineers Coached, Marine, Stationery, Diesel by Experienced Instructors. Open Every Day and Every Evening. 709 Yates Street.

$50—FULL COURSE IN HAIRDRESSing for balance of Winter, terms. Victoria Hairdressing College, Woolworth Bldg.

HELP WANTED

EARN $20 AND UPWARDS WEEKLY, growing mushrooms for us in cellars and sheds, all Spring and Summer. Illustrated booklet free. Canadian Mushroom Company, Toronto.

16 AGENTS WANTED

AGENTS WANTED TO SELL NECKTIES direct to consumer. Spare or full time. Write for samples. Transcanada Sales Company, Box 28, Station R, Montreal.

REPRESENTATIVE WANTED IN EVERY town and village on the Pacific Coast. Very attractive proposition. Apply Quabee Sales Co., 101 Balfour Bldg., Montreal, Quebec.

17 SITUATIONS WANTED—MALE

A. J. GREGG, HOUSE WINDOWS cleaned, 8 cents each, outside. Hardwood floors polished. Phone G-5023.

BOOKKEEPER WANTS WORK, WHOLE or part time. Phone Garden 8478.

BOY, AGED 15, STRONG, HONEST, lively, wants work. Box 8880, Colonist.

BACHELOR, 33, VIEW SETTLE VANCOUVER Island, desires work on farm. Experienced poultry. Can milk. Small wages. Box 8871, Colonist.

EXPERIENCED GARDENER DESIRES employment — Experienced in all branches; charges reasonable. Phone G 7385.

GARDENS PUT IN ORDER—PRUNING, spraying. Willis. G 3917.

HANDYMAN WANTS WORK OF ANY kind, by day or contract. Phone E-6781.

MALE NURSE — HOSPITAL AND SPECIAL nursing experience. Institutional position preferred. Reference. E 4388.

POSITION WITH PRIVATE FAMILY, gardener, chauffeur; splendid references and absolutely reliable. Box 8083, Colonist.

TUM KEE, CHINESE EMPLOYMENT agent, 1812 Government Street; phone G arden 5014.

WOOD TURNING — ALL KINDS FOR builders, cabinet makers, etc. E. Brown. G 3469.

17A PAINTERS AND DECORATORS

F. C. WHITE, INTERIOR DECORATOR, house painting, roof expert. Phone Empire 5043.

J. MOSSOP, PAINTING, PAPERHANGING; neat work promptly done. G 3338.

Double Service in Want Ads

You can telephone your answers as well as your classified advertisements to The Colonist. Readers are often interested in Want Advertisements that do not carry the names or addresses of advertisers, but a Colonist box number. For the accommodation of those readers who find it inconvenient to write an answer, and to serve the advertiser better, we will take replies to Box Numbers over the telephone.

The Colonist service is available from 8 a.m. to 10 p.m., excepting Sundays. Phone Empire 4114.

23 EDUCATIONAL (Continued)

SHORTHAND SCHOOL, 1011 GOVERNment Street. Business subjects, thorough tuition. E. A. MacMillan, principal. Phone G arden 464.

SPROTT-SHAW BUSINESS INSTITUTE Affiliated with The Business Educators' Association of Canada. Day students enrolled each Monday. Night students enrolled each Tuesday. Courses: Stenography, Secretarial, Commercial, Preparatory, Civil Service, Radiotelegraphy. Write or call for prospectus. SPROTT-SHAW BUILDING. Phone Empire 7184.

VICTORIA SCHOOL OF EXPRESSION MRS. WILFRID ORD, F.T.C.L. 1005 Cook Street. Phone G arden 5323.

THE STANDARD SCHOOL OF STENOGRAPHY AND TYPEWRITING Misses G. M. Dickson and W. G. Millican. Mt. Douglas Block, Oak Bay Junction. Phone G arden 1834.

CIVIL SERVICE

THE M.C.C. CIVIL SERVICE SCHOOL is the oldest correspondence school in Canada, specializing in preparing candidates by mail for the Canadian Civil Service. Get ready for the Spring examinations for positions as Letter Carriers, Mail Clerks, Customs Clerks, Stenographers, Typists, etc. Booklet free on request. The M.C.C., Ltd., 401 Kensington Bldg., Winnipeg.

24 MUSIC

ATTFIELD—MANDOLIN, BANJO, GUITAR. B.C. Academy. Ph. E-3811, E-3493.

BANJO, MANDOLIN, GUITAR AND ALL stringed instruments taught by W. O. Plowright, 1116 Broad Street. Phone Empire 4943. Res. phone Empire 8092. Hours 1 to 9 p.m.; Saturday, 9 to 1.

PERCY SCOTT — MANDOLIN, GUITAR, banjo. Teacher's diploma, composer, arranger. 1036 Pendersest. E 2834.

24B VIOLIN

ERNEST SEMPLE STUDIO. E 3817; residence G 7785.

RENE BICK—STUDIO OF VIOLIN, 834 Michigan Street. Phone G arden 0046.

28 DRESSMAKING

CHOKERS, FURS, REMODELED: MODerate charges. Phone G arden 2852.

DRESSMAKING BY THE DAY—PHONE E 6473.

DRESSMAKING AND REMODELING— 715 Fort Street, Jones Bldg., Room 404. Phone E 6134.

DRESSMAKING AND ALTERATIONS— 478 Gorge Road, cor. Garbally.

LADIES' AND CHILDREN'S COATS AND dresses. Phone G arden 7585.

LOOSE COVERS FOR FURNITURE AND car. Dressmaking. Phone Empire 7770.

29 LOST AND FOUND

FOUND—BAG, CONTAINING CHILD'S clothing. Owner can have same by calling at Colonist office and paying for this ad.

LOST—CAR KEYS IN CASE, IN FRONT of or in Memorial Hall, Friday morning. Finder phone G arden 3355.

LOST — ABOUT FEBRUARY 26, GOLD pin with large diamond. Valued as a keepsake. Finder please phone E 5771. Reward.

LOST — PAIR OF GLASSES, BETWEEN Litchfield's and B.C. Telephone office. Phone E 8604.

LOST—A GENT'S GOLD COMBINATION locket and seal. Finder please advise Box 8899, Colonist. Reward.

STRAYED FROM UPLANDS — BLACK Aberdeen terrier, without collar. Please phone G arden 4872.

STOLEN—RED C.C.M. PERFECT BICYcle, No. L23890; double frame, wide handlebars, nickel rims. Reward. Lalip, 913 Collinson Street.

STRAYED FROM 1790 BEACH DRIVE— English setter dog, black and white. No collar. Please return or phone E 4870.

30 TIMBER BROKERS

FOR SALE—1½ MILLION FEET TIMber, close to railroad. More available. Apply 1321 Broad Street.

TIMBER FOR SALE GIBGWOOD & CO., Pemberton Bldg.

31 MONEY TO LOAN

AGREEMENTS AND MORTGAGES PURchased. Money to loan. Foot & Co., Barristers, Bank Nova Scotia Bldg.

LARGE AND SMALL AMOUNTS—Building loans a specialty. No delay. Brown Bros., 306 Pemberton Bldg.

LARGE AND SMALL AMOUNTS—BUILding loans a specialty. No delay. Brown Bros., 306 Pemberton Bldg.

MONEY TO LOAN ON IMPROVED REAL estate at current rate of interest; strictly confidential; quick decisions; reasonable charges. P. R. Brown & Sons Ltd., 1113 Broad Street. Phone G arden 7171.

MONEY TO LOAN ON FIRST MORTgage. Swinerton & Musgrave, Ltd. 640 Fort Street.

MONEY TO LOAN ON IMPROVED real property at current rates of interest. Heisterman, Forman & Company, 808 View Street. Phone E 4161.

32 WANTED TO BORROW

LOAN WANTED ON DAIRY COWS—Good security. Apply Box 8967, Colonist.

MONEY WANTED—WE HAVE FOR disposal some very choice first mortgages of $400, $500, $750, $1,000, $1,500 and $2,000 respectively, at the current rate of interest. If you have idle funds we shall be very pleased to show you our offerings. P. R. Brown & Sons Ltd., 1113 Broad Street. Phone G arden 7171.

WE CAN PLACE YOUR MONEY ON excellent first mortgages, new homes, at current rate of interest; first-class security. Leitch Real Estate & Building, Ltd., 204 Jones Bldg. Phone Empire 9042.

37 MISCELLANEOUS

ALL YOUR TRASH WILL BRING YOU cash, such as rags, bottles, also tools, stoves, furniture, or anything else. We call anywhere and pay best prices. Phone G arden 4792.

DIMENT'S SERVICE AND MACHINE Shop. Repair work of all descriptions. Hillsacken Road. G arden 1212.

FOR FURNACES, RANGES, BOILERS, lawn mowers and repairs consult Fred Diment, late of B.C. Hardware. G 1213.

SAWS, ALL KINDS, FILED, SET, gummed, etc. Phone W. Emery, 1547 Gladstone Avenue.

SPECIAL NOTICE—HALIBUT SEASON opened. Boats arriving daily with local supplies. Askey's Fish Market, 638 Yates Street. E 6031.

38 TO RENT—MISCELLANEOUS

STORE TO RENT

IN HEART OF RETAIL BUSINESS DISTRICT—Steam-heated store and double display windows, suitable for any type of merchandise. Apply The Royal Trust Co., 1302 Government St. Phone E 4136.

STORE WITH LIVING-ROOMS — WILL fix to suit tenant's needs. $20 per month. Andrews Realty. Phone E 7841.

40 FOR SALE, MISCELLANEOUS

40A BUILDING MATERIALS

BUILDING MATERIAL

2x3 and 2x4 Random Lengths, sized	$10.00
2x8 and 2x8 No. 4 Common Rough	10.00
1x4 to 1x12 No. 4 Common Boards	8.00
1x4 Ansie Rustic Siding, 3 ft. to 7 ft.	15.00
Cedar Shingles for sidewalls, per M	7.50

Lumber and Shingles to complete garages 10 by 12 ft., including 2-inch floor, and delivered anywhere within city limits 40.00

CANADIAN PUGET SOUND LUMBER & TIMBER CO., LTD. Foot Discovery St. Phone G 7121

USED LUMBER, 24 to 27.00 per M. Also cement blocks. Call at Willows Fair Grounds. F. Durrant.

40B CLOTHING, FURS, SHOES, ETC.

EQUIPMENT AND OFFICERS' JACKETS. Artillery mess kit and patrol breeches, etc. Phone G 7201.

SILVER FOXES—THREE CHOICE PELTS. Buy direct from producer. Rockmount Ranch, Wilkinson Road. Phone Colquitz 157.

40C FUEL

100 LBS SACK COAL 75c. DELIVERED Phone G arden 3101-3102.

40D FURNITURE

ENGLISH BRASS SINGLE BED AND extra heavy spring, with adjustable head. As good as new. Phone E 1448.

40E MUSICAL INSTRUMENTS

A New VICTOR RECORD By JACK HYLTON and His Band: "The Kine's Horses." Recorded in Europe.

Music Dept. DAVID SPENCER, LIMITED

AMERICAN ORGAN, $15; 'CELLO, $125; good tone piano, $90; records, 30c. Hickling's Music Store, 741 Pandora.

BEAUTIFUL SONORA PHONOGRAP

A Mart for Busy Readers—House and Business Property for Sale and Exchange

55 HOUSES TO RENT (Continued)

JAMES BAY—MODERN SIX-ROOMED house, furnace, garage; furnished or unfurnished. E 4785.

MODERN SIX-ROOMED BUNGALOW, best locality, Oak Bay district. Phone G 2546.

NICELY SITUATED 8-ROOM HOUSE, modern; James Bay, near park, furnace, garage; large garden. Possession immediately. Apply Pacific Underwriters & Brokerage, 1002 Broad St. Phone E 1022.

SIX-ROOMED SEMI-BUNGALOW, HALF-mile circle, $20 monthly. Phone E 4616.

FOUL BAY

SEVEN-ROOM SEMI-BUNGALOW, large living-room with oak floor, kitchen with built-in effects, wired for electric range; furnace; garage. Very deep lot, with good soil. Will lease.

J. N. HOLLAND, 209 Pemberton Blk.

1611 FELL ST.—SIX ROOMS, BASEMENT, furnace; modern conveniences. G 3797.

870 ESQUIMALT ROAD—12 ROOMS, 8 bedrooms, 1 acre land; now vacant; rent $40 per month. Apply to E. S. Richards, Room 7, Metropolitan Bldg., opposite Postoffice. Telephone Empire 7723.

57 WANTED TO RENT—HOUSES

57B UNFURNISHED

TWO SMALL UNFURNISHED HOUSES, in close proximity with each other. State fullest particulars. Box 8963, Colonist.

WANTED—A HOUSE TO RENT. APPLY Box 7134, Colonist.

WE HAVE A WAITING LIST OF TENants for unfurnished houses in all parts of the city. List with us for immediate results. P. R. Brown & Sons, Ltd., 1113 Broad Street. Phone G arden 7171.

4 OR 5-ROOM MODERN BUNGALOW, garage. State rent and locality. Box 8967, Colonist.

61 SUMMER RESORTS

PROSPECT LAKE—OWNER HAS FOUR-roomed house on lake. Will sacrifice for quick sale, $2,500. Box 8881, Colonist.

WATERFRONT, ABOUT 50 FT. BY 300 ft.; four miles; good soil; electric light and water. Good south view. Safe bathing and bathing. Bus five minutes. Cash $750; terms $779. Apply owner, J. Holms, P.O. Box 503, Victoria.

63 POULTRY AND LIVESTOCK

63A POULTRY AND SUPPLIES

GAGSIZ STRAIN BARRED ROCK hatching eggs, $1 for 15. Also manure for sale. Trickey, Hartland Ave., R.R. 1, Royal Oak Prospect, Saanich.

BEST PRICES PAID FOR LIVE POULtry and eggs. Phone G 2715. Victoria Egg & Poultry, 743 Fort Street.

CUSTOM HATCHING, CAPACITY UP TO 20,000. Next setting March 9. The Hatchery, 873 Swan Street. E 0091.

FOR SALE — TURKEY HENS AND gobbler. Smith, Yew Tree Farm, Lansdowne.

GUARANTEED PUREBRED LEGHORN chicks, $17.50 hundred. Charles Dale, 839 Fort Street.

JERSEY GIANT HATCHING EGGS, 12 for $15. Imported roosters. A. R. Anderson, West Saanich Road.

LEGHORN CHICKS FROM HEAVY laying strain, hens (no pullet eggs used). Inspection invited. The Hatchery, 873 Swan Street. E 0091.

RHODE ISLAND RED HATCHING EGGS. Burgess strain, mated to males, purchased direct from J. Burgess; these males all from hens with records over 300 eggs; $2 setting; $10 per hundred; $75 thousand; day-old chicks, $25 hundred; orders taken for 10-weeks pullets. Miss M. C. McLachlan, Sevenoaks P.O., Victoria, B.C., phone G 1221.

WE ARE NOW BOOKING ORDERS FOR two-month-old pullets from our well-known strain of B.C. White Leghorns; also hatching eggs and chicks. A. Adams, Lake Hill P.O. Phone G 1338.

WHITE WYANDOTTE HATCHING EGGS and chicks. Our strain is developed from carefully selected Jeffery hens, mated with sons of pedigreed cockerel. G. H. Mather, Brookleigh Poultry Farm, Elk Lake. Phone Colquitz 72Q.

WHITE LEGHORN CHICKS FROM THE most consistent contest layers in Canada, developed by sixteen years of trapnesting and constructive pedigree breeding. Price $20 per 100, delivered. Write W. Bradley, Langford, B.C., or phone Belmont 26X for folder giving full particulars.

WHITE WYANDOTTE HATCHING EGGS (Jeffery strain, third contest, 1928); Winter layers, large brown eggs, $1.15 per fifteen; $6 hundred. E 1211.

WYANDOTTE CROSS DAY-OLD COCKerels, $2.25 per 25, $12 per 100. W. A. R. Paul, Wedgene Poultry Farm, Cemox, B.C.

63C CATTLE

JERSEY COW FOR SALE—GOOD MILKer; fresh 4 days. A. Hawthorne, Public Market. Phone G 1994.

TWO COWS, FRESH IN—HEAVY MILKers; also two family cows; reasonable. 1849 Kings Road. G 9564.

63B HORSES

GOOD YOUNG GENERAL PURPOSE gelding; make excellent delivery horse. Also good farm mare. Apply Box 8773, Colonist.

63F DOGS

FOR SALE—LABRADOR PUPS, THREE months old, $10 each; also 3 English setter pups. Apply F. Tom Turner, High Street, Victoria. Phone Colquitz 26 T.

WANTED — REGISTERED PEKINGESE dog (male), 9 to 12 months old. Box 6986, Colonist.

$15 — IMPORTED BOSTON BULL, female, with papers; seven months old. Phone E 9393.

63E GOATS

TWO GOOD SAANEN GOATS, FRESH April 3 and May 18, respectively. Goodsell, Belmont 35Y.

63K CANARIES

ROSEDALE AVIARIES — GENUINE roller canaries. F. W. Collin, 1710 Denman.

ROLLER CANARIES, GUARANTEED songsters, $5 and $8 each. E 5870.

PIGEONS

FOR SALE—33 PIGEONS, IN FULL LAY, cheap. Phone E 9199.

63K MISCELLANEOUS

FOR SALE — PRACTICALLY NEW Melotte cream separator for hand or power. Address E. Hertles, R.R. 1, Saanichton.

FOR SALE—OAT HAY. PHONE BELmont 73Q.

TEN YOUNG PIGS FOR SALE; ALSO two cows, due to freshen. W. Lock, Belmont 28Q.

65 AUTOMOBILES

CAR OWNERS — LUBRICATE YOUR motor with purified oil. On sale at 1046 Fort Street (used car lot, near Cook Street). 35c per quart. Many satisfied users.

HAVE YOUR CAR REFINISHED WITH Duco. Special price this month. J. A. Burchett, Auto Body and Radiator Works, 917 Yates Street, opposite Bowling Alley.

65A FOR SALE

ALL CAMERON'S SNAPS—MODEL "A" Ford roadster, run only 3,000 miles, like brand new, $300. Ford model "A" sedan, a beauty, $300. 1929 Chevrolet two-door sedan, six-cylinder; a rush sale, $450. 1925 McLaughlin four-door, four-wheel brakes, sedan, $200. Ford "23" light delivery, $50, excellent running order. 1927 Ford Tudor sedan, best in town, $195. Terms and trades. 613 Government. Empress Garage.

AUTO SPECIALS

A 1921 HUDSON Touring; make a good service car; $75. Paige Sedan, $350. Nash Advanced "9" Sedan, $400. Essex Coach, 1926, $179. National 1½-Ton Truck, $300. White ¾-Ton, $300. ¾-Ton Gardford, brand new, $1,000. Dual pneumatics. Paige engine, rebored, $125. 3-Ton Timken rear-ends.

PACIFIC AUTO WRECKING CO.

937 View Street Empire 7521

A SNAP—BUICK ROADSTER, BEAUTIful paint job, new rear tires, $475. Phone Chapman, E 9413; after 5 p.m.: E 8596.

ESSEX COACH, 1926. FIRST-CLASS condition; leaving city; $400. E 3304.

65 AUTOMOBILES (Continued)

AUBURN 1927 STRAIGHT "9" LYCOming motor, the chance of a lifetime to pick up a real power plant for your boat at a fraction of what a marine engine would cost. This motor is in wonderful condition and needs no overhauling before being installed. Come in and hear it run, as it is still a complete chassis, and we will sell it complete or the motor only. W. Frank Cameron Truck & Auto Wreckers, 940-953 View Street. Phone E 6653.

GRAHAM TRUCK

COMPLETELY OVERHAULED AND guaranteed, good body and cab. The price is right and terms to suit.

BELL MOTORS, LTD.

1331 Quadra Street Phone E 9723

FEDERAL TRUCKS. CAMERON MOTOR Co., local distributors. Corner View and Vancouver. Phone Empire 8022.

FOR SALE BY PRIVATE PARTY—1930 Ford cabriolet, a gift. Box 8915, Colonist.

FOUR-DOOR BUICK SEDAN, NEW tires, good condition, $300. 3697 Lincoln Road.

STUDEBAKER SPORTS TOURING, 1924, in fine condition throughout, cheap for cash. Phone E 9562.

WILL SWAP FIVE-PASSENGER CAR for launch. Apply 809 Yates Street

CHEVROLET BARGAINS

1929 SEDAN (Convertible Landau). Perfect motor, disc wheels, very good paint, upholstery excellent, and new $650 licence

1929 COACH, completely overhauled. Looks and runs just like a brand new car. Price reduced for immediate sale $550

1927 SEDAN, late model, quiet and powerful four-cylinder motor. The whole appearance gives the impression it was brought from the factory only yesterday $445

1929 COACH. Another of these economical little cars, ready to give you many miles of satisfactory transportation $325

WHERE BETTER CARS COST LESS

THE MOTOR HOUSE (VICTORIA), LTD.

Phone E 1107 671 Yates Street

GUARANTEED USED CARS

1926 CHRYSLER SEDAN, in beautiful condition throughout. Has seat covers, hydraulic brakes... $595

1635 FORD TUDOR SEDAN, with original finish blue, new tires. Very fine running motor $160

1927 OLDSMOBILE COACH, repainted; has new tires, motor rebored, and new pistons. Has seat covers, snubbers, etc. $450

1930 SANTAM AUSTIN demonstrator; only some short distance, and carries new car guarantee. A snap at $500

Open Evenings

BE SURE AND SEE THE NEW DODGE SIX NOW ON DISPLAY AT OUR SHOWROOMS

A. E. HUMPHRIES MOTORS, LTD.

Phone E 4431. 625 Yates St.

USED CAR SALE

WE'LL TELL IT IN STORY, OR SING IT IN SONG, WITH A "BEGG'S BIG BARGAIN" YOU WON'T GO WRONG.

BEGG'S BIG BARGAINS

EVERY CAR RECONDITIONED
GOOD TIRES, PAINT AND UPHOLSTERY
GREAT VALUE FOR YOUR MONEY

BEGG MOTOR CO. (1930), LTD.

YATES AT QUADRA

OPEN EVENINGS PHONE G 1143

VALUES SUPREME

H. A. DAVIE, LTD., USED CARS

1929 PONTIAC ROADSTER — Completely reconditioned and ready to give new car satisfaction. A splendid little car which is fully guaranteed... $600

1927 PAIGE COACH—In excellent condition. Remarkably good value in this type of car. Fully equipped and guaranteed $475

Others: $50 Up

H. A. DAVIE, LTD.

Buick and Pontiac Cars
G.M.C. Trucks

"Better Because They's Canadian"

660 Yates Street 851 Johnson Street

Phone G arden 6154

JAMESON GUARANTEED CARS

740 Broughton Street Phone G 1161

OUR SPECIAL FOR THIS WEEK is a 1928 HUDSON SEDAN, 7-pass. Fully guaranteed. Present market value $900. Reduced to $495

1928 STUDEBAKER world-famous Commander "E." 96 horse-power motor. Only run 9,000 miles. Present value $1,500. Reduced to $1145

1929 GRAHAM PAIGE SEDAN. Fully guaranteed. Like new $745

1928 ESSEX COACH—Low mileage, beautiful condition $395

1930 CHEVROLET ROADSTER, guaranteed the same as a new car; oversize balloon tires $595

JAMESON MOTORS, LIMITED

740 Broughton Street Phone G 1161

JONES BROS.' USED CAR DEPT.

1927 CHRYSLER COACH $250
1929 ESSEX FOUR-DOOR SEDAN $550
1928 FORD ROADSTER with rumble seat $395
1929 CHEVROLET COACH; new tire $350
1929 WHIPPET CABRIOLET; rumble seat $350

Phone E 1933

PRICED TO THE AMAZING NEW VALUE OF YOUR DOLLAR

1929 ESSEX CHALLENGER COACH—Finish like new, tires excellent. The motor in this car is just nicely broken in. Remember the wonderful performance records of the Essex Challengers.

1926 ESSEX SEDAN—First-class tires, appearance kept to that new look. This surely is quality for very little.

1927 PAIGE CONVERTIBLE COUPE — A very smart sport coupe with the original finish. You will like its many smart stylist features, and it's a bargain.

WANTED AT ONCE:

1926 or 1927 Chevrolet Tourina, must be good. Cash or take in trade.

Also 1929 or 1930 Ford Coupe or Tudor

A. W. CARTER, LIMITED

931 Yates Street Phone E 5633

1928 FALCON-KNIGHT, IN A1 SHAPE, $539. Late Dodge with glass enclosure, $350. 1929 Star coupe with 1931 licence, $190. 1925 Ford coupe, with lots of extras, $95. Chandler four-door sedan, in A1 shape, a bargain. 1927 Chevrolet 1-ton truck, 4-speed transmission and enclosed cab, and 1931 licence, $395. 1928 Reo 2-ton truck, with 4-wheel hydraulic brakes, 4-speed transmission; has been overhauled and all new tires; $1,350. No finance fees charged for handling. Clarke's Auto Wrecking, 931 View. Phone E 8041.

1927 CHEVROLET COACH $350
1928 PONTIAC COACH $450
1923 CHEVROLET TOURING $75

WALTER B. REVERCOMB
Specialized Automotive Repairs
616 Yates St. Phone G 6421

1924 STAR ROADSTER, GOOD CONdition (no battery), $25. Phone E 9729.

$150 CASH WILL HANDLE 1930 FORD coupe. Apply Mrs. E. C. Holden, E 6243, for terms.

1926 FORD TOURING — NEW CURtains, battery; overhauled; good tires; cheap for cash. Phone G arden 6243.

1930 AUBURN SEDAN, WIRE WHEEL equipment; only done 3,400 miles. A sacrifice; owner going abroad. Phone G arden 7794

55 AUTOMOBILES (Continued)

1930 OLDSMOBILE SEDAN, like new $1,150
1929 OLDSMOBILE Two-Door Sedan, a beauty $850
1929 OLDSMOBILE Coupe, great value $850
1927 CHEVROLET Touring, extra good shape $200
1923 OLDSMOBILE Touring, good and strong $125
Several others at prices from $55

MASTERS MOTOR CO., LTD.

809 Yates Street Phone E 3541

NATIONAL MOTOR CO., LTD.

WEEK-END SPECIALS

1929 FORD SPORT TOURING $50
1929 FORD TOURING $85
1927 FORD TOURING $95
1928 FORD COUPE $165
1928 FORD COUPE $195
1928 FORD TUDOR $225
1923 STAR TOURING $65
1928 STAR COUPE $195
1928 CHEVROLET COUPE $295
1928 CHEVROLET COACH $445
BABY GRAND CHEVROLET ROADSTER $65
1930 FORD COUPE $625
Two Only, 1931 DEMONSTRATORS $695
1929 FEDERAL TRUCK, canopy body $545
1928 CHEVROLET 1½-TON TRUCK, stake body $625
1929 FORD LIGHT DELIVERY $445

Terms Arranged
Service After You Buy
Ford Dealers

NATIONAL MOTOR CO., LTD.

816 Yates Street

Phone G arden 6177 Open Evenings

VISIT THE BIG USED CAR SALE

BEFORE SATURDAY, NEXT

WONDERFUL BARGAINS

AT

EVE BROTHERS, LTD.

FORT STREET PHONE E 4168

DISTRIBUTORS

GRAHAM MOTOR CARS AND PAIGE COMMERCIAL CARS

TODAY'S BEST BUY

McLAUGHLIN-BUICK SEDAN, 27-47

In really splendid condition throughout, fine Duco finish, good tires, upholstery slip covers, and mechanically perfect. TODAY'S BEST BUY $750

OTHER GOOD BUYS

DODGE SEDAN, 1926 $350
WILLYS-KNIGHT SEDAN, 1928 $750
DODGE SEDAN, 1927 $595
PLYMOUTH SEDAN, 1929 of distinction $685
WHIPPET SIX SEDAN, 1930 $785

MANY OTHERS

"ASK ANY PLIMLEY USED CAR OWNER"

THOMAS PLIMLEY, LTD.

Established 1892

1016 YATES ST. PHONE G 7161

1930 ESSEX CHALLENGER COUPE, rumble seat; run 10,000 miles. Just like new. Sacrifice for $650. Must sell, leaving city. A five-point insurance for 1931. G arden 3357, after 4 p.m.

65B WANTED

CARS WANTED FOR CASH—NO DELAY. Cameron, 615 Government, Empress Garage.

USED CARS BOUGHT AND EXchanged. Masters Motor Co., Ltd.

WANTED—LATE MODEL CAR. MUST be snap for cash. Box 8996, Colonist.

WANTED — RECONDITIONED CAR. Must be very cheap for cash. Box 8906, Colonist.

WANTED—1½-TON MODEL "A" FORD truck, with dual tires. Box 8955, Colonist.

WILL PAY $50 CASH FOR FORD—Box 5, Colonist.

69 BUSINESS OPPORTUNITIES

CITY APARTMENT BUSINESS, 22 FURnished rooms (12 suites). Phone G 3029.

FOR SALE, CHEAP—EXCEPTIONALLY good amusement business with fine possibilities. Can be handled for very little cash. Only responsible person will be considered. Business can be made to pay all expenses from start. No profit, no pay, proposition. Owner has excellent reasons for selling. Box 8951, Colonist.

FOR RENT—CLAYOQUOT HOTEL AND beer parlor. Applicant must have good references. Experienced hotel man preferred. Box 9894, Colonist.

IN NANAIMO — FOR SALE, CHEAP, Princess roller rink, hardwood floor, 80 by 130; balcony, chairs; central, 6 Milton St., Nanaimo.

ROOMING HOUSE, DOUGLAS ST., NEAR Crystal Garden. Ten large rooms, sun features, two bathrooms. Doing well. Only $1,100. Pemberton & Kitto, Hayward Bldg.

NICE LITTLE CITY STORE

STOCK of confectionery, cigarettes and tobacco, with counters, shelving, showcases, refrigerator, heater, scales and desk, etc. Taking round about ten dollars daily; later twenty dollars per day as the season advances. Owner, who has other interests to attend to, says sacrifice.

CASH, $650 CASH

CLARK REALTY, 939 YATES

STORE, WITH LIVING QUARTERS, wanted at once for client. Must be a good business proposition and preferably on the outskirts of Victoria. Price approx. $1,300. Another client has $300 to purchase a small lunch counter or confectionery store. See us for your business proposition.

GRANT & HOLDEN

640 Fort Street Phone E 1743

WANTED TO PURCHASE—A SMALL milk route. Box 8092, Colonist.

$650—FULL PRICE. DANDY CONfectionery, tobacco store; excellent location; new, clean stock. Low rent. Box 8954, Colonist.

69B RETAIL STORES

STEAM-HEATED STORE TO RENT IN Pawcett Block, corner Douglas and Kings Road. $20. G arden 5841.

70 BOATS AND LAUNCHES

FORD MARINE CONVERSION, 30-40 h.p., $485, f.o.b. Vancouver. Uses powerful, reliable Model "A" Ford block. Converted for marine use by addition of heavy Joes reverse gear, water-cooled exhaust manifold, rustproof base, oil cooler, heavy bronze water pump (gear type) and special crankcase ventilator. Guaranteed for one year. Obtainable only from manufacturers.

BOEING AIRCRAFT OF CANADA LIMITED

1927 Georgia St. W., Vancouver, B.C.

MUST SACRIFICE BEAUTIFUL 30-FT. cruiser, 30-horsepower Kermath motor, teak and mahogany finish. Hardly used and cost over $3,000 new. Will take a trade or terms. My price is right. Box 8943, Colonist.

PAINT YOUR LAUNCH UNDER COVER

RODD BROS., GORGE BOATHOUSE

Phone E 1311

85 Feet Covered Marine Ways

70 BOATS AND LAUNCHES (Continued)

WANTED—LAUNCH, 30 FT. OR MORE, inboard motor, in trade on latest model Victoria radio. Box 8901, Colonist.

WANTED—ABOUT 28-FOOT AUXILIARY sailing boat or bridge deck cruiser. Send length, beam, accommodation, engine, photograph and price. P.O. Box 799, Victoria, B.C.

$200 — MARINE ENGINE, 25-H.P. Buffalo, 4-cyl., in excellent running order; 18-in. propeller included. Phone for inspection, G arden 1838, after 6 p.m.

71 BUSINESS DIRECTORY

AUTO RADIATORS AND FENDERS

AUTO RADIATOR, BODY AND FENDER Specialists. Workmanship that cannot be excelled.

BURGESS BROS.

1209 Quadra Street Empire 8231

BRICK AND CEMENT

CHIMNEYS, FIREPLACES (SPECIAL designs), cement sidewalks, basement floors. Horspool, 363 Davida. G arden 1843.

BUILDERS AND CARPENTERS

ANYTHING IN BUILDING OR REPAIRS. Phone Empire 4625. Roofing a specialty. T. Thirkell.

DRYGOODS—WHOLESALE

WHOLESALE DRYGOODS — TURNER, Beeton & Co., Ltd., wholesale drygoods importers and manufacturers. Men's furnishings, tents. "Big Horn" Brand Shirts, Overalls. Mail orders attended to.

DYEING AND CLEANING

CITY DYE WORKS—GEO. McCANN, Proprietor. 844 Fort St. Phone G 1621.

EMBOSSED STATIONERY

PRIVATE STATIONERY, EMBOSSED IN any design or color. The Colonist Commercial Printing Dept. G arden 5241.

HARDWOOD FLOORS

V.I. HARDWOOD FLOOR CO., 739 Fort Street. Phone G 7314. Free estimate on laying and renovating. Electric machines.

FLOOR SURFACING

V.I. HARDWOOD FLOOR CO.

756 Fort Street G arden 7314

Victoria's Leading Floor Specialists
Old floors renovated with electric machines

WESTERN FLOOR SURFACING CO.

454 Gorge Road Empire 8915

Laying, Sanding and Finishing
Old Floors a Specialty

JOBBING CARPENTER

ALTERATIONS, REPAIRS, MILLWORK. Anything in woodwork. E. T. Day, 664 Pembroke Street. E 6734.

LAWN MOWERS

GET THAT LAWN MOWER SHARPENED NOW. CARVER & SON, 739 Fort Street. G 3614. We call and deliver.

LAWN MOWERS SHARPENED, COLlected and delivered. Elves Bros., 1423 Broad Street. Phone E 6662; res. E 7083.

LAWN MOWERS SHARPENED — FREE delivery both ways. H. Peden Bros., 1410 Douglas Street. G 5011.

LAWN MOWERS, GARDEN TOOLS sharpened. Price, Lockamith, 1107 Langley. Phone G 6221.

MULTIGRAPHING, ETC.

MAILING, ADDRESSING, TYPING. Hollins, 1318 Broad St. Empire 3159.

ORGANIZATIONS

CLUB'S GENERAL MEETING, THIRD Thursday, 6:30 p.m., Army and Navy Veterans.

PUBLIC STENOGRAPHERS

ETHEL SEYMOUR, 307 CAMPBELL Building, Douglas Street. Phone G arden 2525. Authors' manuscripts, law and general. Strictly confidential.

PLASTERING

J. ALLEN, PLASTERER — ESTIMATES given on plain or ornamental plastering, cement work, repairing, etc. Phone G arden 7014. 2250 Beach Drive.

RESHINGLING

FOR CEDAR SHINGLES AND RESshingling, phone E 9798.

RESHINGLING — CUT RATE. PHONE E 5012. W. A. V. Robertson & Son.

TYPEWRITERS

REMINGTON PORTABLES SOLD ON terms. Phone for demonstration. Remington Typewriters, Ltd., 321 Pemberton Bldg. Dial G 6012.

TAILORS

ENGLISH RIDING BREECHES, RIDING habits. Tom Fisher, Arcade Bldg. Empire 4816.

WOOD

SHAWNIGAN MILLWOOD CO.

790 Hillside Ave. Phone E 3914

SPECIAL, 1 WEEK
DRY KINDLING, $6 CORD
Also FRESH WATER WOOD

ALL STOVE LENGTHS, half cord, $3.50; one cord, $4.75; two cords, $9. Inside blocks, $8. Bone-dry Malahat slab wood, per cord, $9. We have sole agency for Shawnigan Lake wood.

COOPERAGE WOOD COMPANY — ALL kinds of wood. Lowest prices. G 1941. Night E 7656.

DRY CORDWOOD, MILLWOOD AND bark, any length, best quality. Phone E 0324. A. Vowles.

DRY WOOD—BEFORE, $5; NOW, $4.50 per cord, for 15 days. G 9531.

DAYLAND SLABWOOD, STOVE lengths, 2½-cord loads, $15. Better than cordwood. Jeffery Wood Co., 1009 Blanshard Street. Phone G 5022.

HEAVY DRY SLABS, PER CORD, $5. Twelve and sixteen-inch dry cordwood, one cord, $7; two cords, $12.50; three cords, $20; C.O.D. Two, three and four-foot sidewood. Dry sawdust. Phone E Empire 9041.

MALAHAT SEASONED WOOD, $6 PER cord. Rodger Wood Co. Phone G 3214; night, G 5082.

SHAWNIGAN LAKE, MALAHAT, YOUBOU & DRYLAND WOOD CO. — C.O.D., DRY BLOCKS, $8.50. BIG SLAB BARK, EASY TO SPLIT, $5. MILLWOOD FROM $4.50. YARD-DRY WOOD, $5.50. G 6413, DAY; G 3061, NIGHT. ALL FIR WOOD GUARANTEED.

SHAWNIGAN LAKE, MALAHAT & YOUBOU Dryland Wood Company—Discount C.O.D. Dry blocks, bark, millwood from car, $4.50 up. Dry in yard wood, $5.50. G 6413 day, G 2091 night. All fir wood.

BEST WOOD IN TOWN
TRY IT

YOUBOU and COWICHAN fresh water wood (all sizes, mixed), $5 per cord. Inside dry, $6 per cord. Phone Empire 4523 from 7 a.m. to 10 p.m.

72 PROFESSIONAL DIRECTORY

BARRISTERS

FOOT & CO.

Barristers, Solicitors, Notaries, Etc.
Members of Manitoba and British Columbia Bars. G arden 9341
Bank of Nova Scotia Bldg., Victoria, B.C.

CHIROPODIST

MRS. BARKER, registered, established here since 1913; highly successful in treating corns, bunions, ingrowing nails. 304 Campbell Bldg. G arden 1641.

NURSING HOMES

RESTHOLME—MRS. WOODS, GRADuate. 1424 St. Patrick, Oak Bay. E 4723.

SUNHILL SANITARIUM FOR HEALTH—Montrose Ave. For terms, phone E 9021.

OSTEOPATHIC PHYSICIAN

DR. VERNON B. TAYLOR, REGISlered and licensed. 406-7-8 Belmont Building, phone Empire 7823.

PATENT ATTORNEYS

T. L. BOYDEN, M.E.E., AUTHORIZED by Canada and U.S. Patent Offices. 20 years' experience, 913 View. E 8025, and at Vancouver.

W. C. WARNER, REGISTERED PATENT attorney, 319 Central Bldg., Victoria.

To Out-of-Town Subscribers

Out-of-town subscribers who wish to answer advertisements in which only the telephone number of the advertiser is given may mail their replies to The Colonist, and The Colonist will communicate such replies to the advertiser.

76 EXCHANGE—REAL ESTATE

BURNABY, B.C. SALE OR EXCHANGE. 1½ acres; nearly new, up-to-date four-roomed bungalow, electric light, gas, bath, toilet, cement basement, furnace. Garage. Good garden, fruits (large and small); poultry house 600 birds. Close car line, near Central Park. Exchange for larger modern house, with acreage, etc., up to $5,500 acres, good locality and situation anywhere. Vancouver Island preference. P.O. Box 537, New Westminster, B.C.

CLOSE TO ST. MARGARET'S—CHARMing five-room bungalow, full cement basement and furnace. Especially beautiful grounds. Elderly owners will sacrifice, or exchange for small place in suburbs. Andrews Realty, Phone E 7941.

EXCHANGES OF ALL KINDS NEGOTIATED

BRANSON INVESTMENT CO. LTD.

Cor. View and Broad Sts. Phone G 4121

EXCHANGE—ONE OF THE FINEST homesites in the city, corner lot, 60 x 135, high ground, with new garage, and some cash, for five-room bungalow, in good locality; price must be right. Lot is clear title.

W. J. GILLILAND & CO.

1302 Douglas Street Phone O 7241

FOR SALE, OR WILL TRADE FOR building lots in good location—Small block of two stores and living apartments. What have you to offer? Box 8963, Colonist.

FOR SALE OR WILL EXCHANGE FOR house in or near Victoria, 32 acres, dairy and chicken ranch, 15 cleared, balance timber and rough pasture. 7-room semi-bungalow, large barn, chicken houses for 200 birds, all fenced; close to school and stores, reasonable terms. J. Johnson, Shawnigan Lake, B.C.

HOUSE WANTED WITH ABOUT EIGHT large rooms and spacious grounds, in Gordon Head, Rooke, Sidney or Beach Drive, in part payment on apartment block. Income cash and terms on the balance. Hammond Realty, 1311 Douglas. Phone E 9215.

NEARLY 5 ACRES, 3½ ACRES HIGHLY cultivated and seeded to vegetables, in a good location on waterfront and highway. Well-built six-room bungalow with modern plumbing, water supply, etc.; electric light. New chicken houses and other buildings. Will consider general or hardware store business in part payment up to $4,000. Total price $9,200 cash; or $6,550 terms; or on exchange.

CROSS & CO.

Belmont House Opposite P.O.

PRAIRIE FARM WANTED AS PART payment on Victoria property. Hammond Realty, 1311 Douglas. Phone E 9215.

UNIMPROVED PROPERTY WANTED, suitable for dwellings, in exchange for rooming house with large grounds. Hammond Realty, 1311 Douglas. Phone E 9215.

WOULD BUY IMPROVED VICTORIA property or apartment, giving $17,000 farm as part payment. Hammond Realty, 1311 Douglas. Phone E 9215.

DEEP COVE WATERFRONTAGE 7-ROOM fully modern bungalow and other outbuildings. Five acres, in high state of cultivation. Will exchange for city property.

J. N. HOLLAND, 209 Pemberton Blk.

77 LISTINGS CANCELED

TO ALL REAL ESTATE AGENTS AND others: I hereby give notice that my property on East Saanich Road is withdrawn from sale until further notice. (Mrs.) L. Steed-Robins.

78 HOUSES FOR SALE

COTTAGE, FOUR ROOMS AND BATHroom. Garage. Good garden lot, 45 ft. by 50 ft. wide. Close to Mount Tolmie street car line and handy to bus. Situated between Shelbourne and Richmond Avenue. Taxes $10 per annum. Price $1,200, terms. Apply Box 8994, Colonist.

FOUR-ROOMED FURNISHED BUNGALOW, good order; $400 cash. No agents. Phone E 0160.

FOR SALE—6-ROOM STUCCO DWELLing with sleeping porch and hot-water heating system, right on waterfront, nice beach, close in. A bargain. Apply 1773 Ross Street.

HOUSES BUILT ON INSTALMENT PLAN. Modern homes for sale; easy terms. D. H. Buck, contractor, Port and Gladstone.

MODERN THREE-ROOM HOUSE, GARage; close in. Phone E 4417.

OAK BAY—EXECUTORS' SALE. BEAUtiful 6-room residence, choice shrubs and fruit trees, close school, sea and car. Sacrifice $5,000. No agents. Empire 0613.

NEW FIVE-ROOMED HOUSE, 1919 Hampshire Road, Oak Bay. All the latest features; nice bis, bright rooms. Lot 55 x 123, rich garden, studded with oak trees. $4,500. See Middleton, 1385 Hampshire Road.

THE BETTER HOME BUILDERS ARE specialists in the art of small home building. 712 Humboldt. Phone E 8244.

2136 McLAREN AVENUE—5 ROOMS and sunroom; large lot; near Monterey School and sea; $1,600. Phone G 4337 for appointment.

78A AGENTS' OFFERINGS

SAANICH BUNGALOW
$300 Cash, Balance Monthly

A GOOD, modern five-roomed bungalow, on paved highway; attractive appearance; large garden with fruit trees, bulbs, etc. House has main hall to all rooms, living and dining-room, open fireplace, two bedrooms, good three-piece bathroom, kitchen, separate pantry; full cement basement, furnace, laundry tubs. Garage, chicken house, small barn for one cow. Good transportation by bus, which passes door. Priced very low, for sale by non-resident owner. Immediate possession.

$3200

NEAR MOUNT TOLMIE

WELL-BUILT modern bungalow. Over one acre good soil. House has large living-room, well-fitted kitchen, three bedrooms, nice bathroom (three-piece); full cement basement, furnace, etc. Garage, small barn. Fifteen minutes' drive from city; handy to bus or street car.

HEISTERMAN, FORMAN & CO.

406 View Street

WATERFRONT HOME

Beautifully Situated Overlooking Olympics

A MODERN EIGHT-ROOM SEMI-BUNGALOW, three large bedrooms, three-piece bathroom, two separate toilets; full cement basement, furnace. Boulevarded street. Good waterfront lot.

$3800 TERMS

MEHAREY, ROE & CO., LTD.

624 Fort St., Cor. Broad Empire 1167

OAK BAY BUNGALOW

A CHOICE high location, rocky lot amongst the oaks. Has five sunny rooms, three-piece bathroom, open fireplace, vestibule, part basement. Price $3,750. Must be sold to close an estate.

A CHARMING SEMI-BUNGALOW, near reservoir. Hall, drawing-room, granite fireplace; dining-room panelled, and buffet; wonderful kitchen, laundry-room and bedroom; three-piece bathroom. Upstairs: Two bedrooms and sewing-room. Cement basement, walks and driveway to garage. Price $3,500.

Terms on the above.

JOSEPH C. BRIDGMAN

604 Broughton St. Established 1858

Albert Burdon, Real Estate Dept.

FOR SALE — SIX-ROOMED COTTAGE with modern conveniences, situated on the seafront with good beach, beautiful garden, some good fruit trees and small fruit. Very good water supply. Also a well-built bungalow containing four rooms, commanding a grand view, with right of way to the sea. Properties standing in 4½ acres. Price $7,000.

C. W. WALLICH

Real Estate and Insurance Agent
Cowichan Station, E. & N. Railway

78 HOUSES FOR SALE (Continued)

LOW PRICE—EASY TERMS
FULLY FURNISHED SEVEN-ROOM HOUSE

THIS fine residence is in first-class condition. All ready to move in. Three good bedrooms, den, open fireplaces; full cement basement, furnace. Fine garage. Excellent garden. Beautiful views. Low taxes. Price includes good electric range, carpets (nearly new), and furniture. Price $5500

OAK BAY

FIVE-ROOMED BUNGALOW, in first-class condition. All recently renovated. Rooms are large and well planned, one open fireplace, basement. Large lot. Low taxes. Lane at rear of lot. Price $2900

GOOD VALUE

SIX-ROOMED BUNGALOW, in A1 condition. Fine living-room and dining-room with open fireplace, pantry, kitchen, very fine bathroom, three excellent bedrooms, good cement basement and furnace. Lot 67 ft. by 130 ft.; fruit trees and lawn. Very convenient to the city. Price $3150

PEMBERTON & SON

625 Fort Street Phone G 8134

TWO REAL BUYS

$2100

FULLY MODERN FIVE-ROOM SEMI-BUNGALOW, with two rooms upstairs. Interior newly decorated. Garage in basement. Good lot and reasonable taxes.

$2000

SIX-ROOM HOUSE, close in to town, in excellent condition, on a good street. Taxes only $65.

MEHAREY, ROE & CO., LTD.

624 Fort St., Cor. Broad St. Phone E 1167

FAIRFIELD SNAP—FIVE-ROOM BUNGALOW, complete with basements and furnace, on high ground. A genuine bargain, on easy terms, $2,275.

THREE-ROOM COTTAGE in Fairfield. $100 down and $15 a month; $1,000.

BISHOP & WORTHINGTON, LTD.

976 Yates Street Telephone E 3241

FOUR-ROOMED STUCCO BUNGALOW, half block from car line. At condition. Two bedrooms, living-room, kitchen, new built-in bath. Garage. Owner would take lot in Saanich in part payment.

$1650 TERMS ON

WISE & CO., LTD.

Phone E 7241 100 Pemberton Bldg.

CROSS & CO.

Belmont House Opposite P.O.

PRAIRIE FARM WANTED AS PART payment on Victoria property. Hammond Realty, 1311 Douglas. Phone E 9215.

UNIMPROVED PROPERTY WANTED, suitable for dwellings, in exchange for rooming house with large grounds. Hammond Realty, 1311 Douglas. Phone E 9215.

WOULD BUY IMPROVED VICTORIA property or apartment, giving $17,000 farm as part payment. Hammond Realty, 1311 Douglas. Phone E 9215.

DEEP COVE WATERFRONTAGE 7-ROOM fully modern bungalow and other outbuildings. Five acres, in high state of cultivation. Will exchange for city property.

J. N. HOLLAND, 209 Pemberton Blk.

77 LISTINGS CANCELED

TO ALL REAL ESTATE AGENTS AND others: I hereby give notice that my property on East Saanich Road is withdrawn from sale until further notice. (Mrs.) L. Steed-Robins.

78 HOUSES FOR SALE

COTTAGE, FOUR ROOMS AND BATHroom. Garage. Good garden lot, 45 ft. by 50 ft. wide. Close

82 ACREAGE FOR SALE
(Continued)

Established 1893

COUNTRY HOME

SEVEN-ROOM house, in good shape, having city conveniences. One and one-half acre in fruit trees, garden, shrubs, lawn and shade trees. Garage and driveway. Under proper management, quite a sum of money could be taken off the land. The whole property is ideally situated on high ground, in a good district, and is but a short twenty minutes' drive from the centre of the city. To bring about a quick sale, absentee owner asks only $3,450.

AN excellent buy, in North Saanich, near Sidney—Eight and one-half acres, all cleared, part in pasture and Fall wheat; the best of soil, tile drained; some fruit trees; buildings: a fine modern bungalow, with 6 rooms down, space in attic for 2 more; full basement; water laid on; electric light; barn for 9 head, poultry house, garage. Beautiful view of sea. This is a charming property, and recommended by us at $8,500. Terms may be arranged.

$3750 BUYS pretty stucco bungalow, 5 rooms, and 2¾ acres of good land, situated N. Quadra district; fine views of Sooke Hills; poultry houses for 500 birds. This is a good buy.

B.C. LAND & INVESTMENT AGY. LTD.
932 Government St. Phone G 4115

TRY SHEEP, EASY FARMING — 320 acres, cheap, with buildings, some fine timber. Main road, ten-mile circle, Victoria. Box 8798, Colonist.

GORDON HEAD

5 ACRES, planted large and small fruits, fenced. Six-roomed house, plumbing and light; garage, barn, etc.; price $8,300. Same buildings, with 2½ acres, price $4,200. Or 2½ acres, without buildings, for $2,100. Beautiful locality.

ROBERT GRUBB & CO.
1112 Government Street, Victoria

84 ACREAGE WANTED

ACREAGE, LAKE OR SEAFRONTAGE. Good bathing chief essential. Phone G 4237, Layard, 3139 McLaren Avenue, Oak Bay.

85 FARMS FOR SALE

FOR SALE OR EXCHANGE FROM owner, for smaller property—3⅝ acres, houses for 500 chickens, three-roomed house, hot and cold water, bath. Low taxes. Box 8934, Colonist.

FOR SALE IN SOUTHERN SASKATCHEWAN—One section for mixed farming, two good homes, cow barn, horse barn, deep well and windmill. Good local market for milk. Cash price $15,000; with equipment and stock, $19,000. Box 9959, Colonist.

87 FARMS WANTED

WANT IMPROVED BERRY RANCH in British Columbia in exchange for small ranch on country road near Merro Bay, California. Price $3,600, which includes one-half of oil rights. Will assume if necessary. Write fully. 705 West Portlah Place, Los Angeles, California.

SPECIAL
TERMS ON HOMES
$100 cash, $40 per month (which includes interest) is all you pay. FOUL BAY, near the beach. Fine home of seven rooms, front sitting-room and dining-room and reception hall have hard maple floors, open fire, all kinds built-in fixtures in kitchen, new linoleums, cement basement. $3850
Fruit trees, etc. Price .....
WATERFRONT—One lot, 50 ft. by 150, Hollywood Crescent. Easy terms, $1,000.

ARTHUR E. HAYKES, LTD.
Fire and Auto Insurance. Collections
735 Fort Street
Office E 3823 Night G 2966

SAANICH BARGAINS

Carey Road District — Four rooms, modern, A1 condition. Basement and garage. $650 down, $18 monthly. Taxes 19 ..... $1250
Next City Limits—Five rooms, modern. Terms $1600
Gorge District—Six rooms, modern, basement, garage. A1 condition. Taxes $10.75 ..... $2100
Gorge District—Cosy home, four rooms, modern, large attic. Two lots. Taxes $21. Terms..... $2300
Waterfront, Parlaan Inlet—About one acre; four rooms, modern; garage, chicken house. Taxes $26. Easy terms $2750
Quadra District—Two acres; four rooms, modern; 2½-mile circle. Reduced; any reasonable terms. $2100
Quadra District—Three acres; fine $800 barn, $300 chicken house, brooder house. Light and phone available $2100
North Quadra, very close in—Chicken Ranch: one acre. Splendid houses for 800. Five-roomed bungalow, granary. Nice garden. High situation. Terms $3500
Five-Acre Home With Revenue—Six rooms, modern, delightful situation. 3-mile circle. Barn, garage. Whole place in A1 condition. $6000
Near Winery .....

Saanich Department
PEMBERTON & SON
G 8124 Fort Street

PRACTICALLY NEW STUCCO BUNGALOW
Only $3,100
Five rooms and bathroom; also space for an extra room.
Full basement, furnace, garage, etc.
James Bay, close in.
One block from car line.
Near Sea and Park
Listing 971.
THE GRIFFITH CO.
917 View Street Phone E 2181

— SNAPS —
NEAR THE SEA
Six-Room, Hot-Water Heated Bungalow
$2100
SEAFRONT
Income Producer—Eight Rooms
$3500
HIRST REALTY
618 Fort Street

Oak Bay
One Block From the Avenue
A well built home of eight rooms. Large living-room with fireplace, good sized dining-room, very nice den, kitchen and pantry; upstairs three large bedrooms and one small one, sleeping-porch, three-piece bathroom. The basement is cement; fully efficient furnace. A very nice lot and garage. This is a real snap at $5250
We Write All Kinds of Insurance
Victoria Homes and Gardens, Limited
629 Fort Street
Phones: E 4104 and E 4105

Birdseed raised in Argentina last year weighed 33,000 tons.

Great River Saskatchewan To Be Diverted 100 Miles For Manitoba Hydro Power

The development of a provincial power scheme of possibly 400,000 horsepower is now under investigation by the Manitoba Government. The project involves the diversion of the flow of the waters of the Saskatchewan River over a route at one point 100 miles nearer to Winnipeg than the present channel.

The Saskatchewan now discharges direct into Lake Winnipeg, and at Grand Rapids, near the outlet, there is a power site of potential value. But instead of allowing the water to discharge through Grand Rapids the project involves diverting its flow into the north end of Lake Winnipegosis, to follow the outlet of that lake into Lake Manitoba, and thence through the Dauphin River to Lake Winnipeg. The level of Lake Winnipegosis is 830 feet above sea level, that of Lake Manitoba 812 feet and that of Lake Winnipeg 714 feet. There are thus two drops, one of eighteen feet and one of ninety-eight feet.

VAST RIVER

The Saskatchewan River, draining as it does an immense area in Alberta and Saskatchewan, has an enormous flow, and Lake Winnipeg and Lake Manitoba are both extensive bodies of water where effective storage could be provided.

The scheme would require the building of a dam at the outlet of Cedar Lake (on the Saskatchewan River) above Grand Rapids, the cutting of a diversion canal through the flat lowland between Cedar Lake and Lake Winnipegosis, and the construction of a dam and a power plant on the Dauphin River.

Both to supplement the water thus made available, and also to avoid flood damage in the Assiniboine Valley, a plan is also contemplated to divert part of the flow of the Assiniboine River into Lake Manitoba at certain seasons of the year. The Assiniboine now drains into Lake Winnipeg through the Red River, into which it flows at Winnipeg.

AS IN ONTARIO

If carried through, the plan would be a Provincial Government development to provide power to be distributed by the Manitoba Power Commission. At present the power distributed by the provincial commission is obtained from developments on the Winnipeg River by the Winnipeg Electric Company, just now supplied through the City of Winnipeg Hydro, but shortly to be obtained direct from the company.

Radio Broadcastings

Saturday's Programme

CFCT, Victoria, B.C. (175.9m)
8.00 a.m.—Good morning programme.
8.15 a.m.—Mr. Harry Langley.
8.30 a.m.—Request music until noon.
12.00 noon—Quarter-hour programme.
12.15 p.m.—Siosah contest.
6.00 p.m.—The Sunset Hour.
7.00 p.m.—Lishi and Popular Hour.
9.30 p.m.—Main wrestling event from the ringside, Tillicum Gymnasium.
11.00 p.m.—Popular request programme.

CJOR, Vancouver, B.C. (247.8m)
6.00 p.m.—Laddie Walkis.
6.30 p.m.—Dr. Lemon.
6.45 p.m.—Oppenheimer Bros.
7.00 p.m.—Studio programme.
7.15 p.m.—Alfredo Mounier.
7.30 p.m.—Ernest Colton.
7.45 p.m.—Alfredo Mounier.
8.00 p.m.—CJOR Concert Ensemble.
9.00 p.m.—Hext Wave Jamboree.

CKWX, Vancouver, B.C. (410.7m)
3.30 p.m.—Princess Pats' Band from Winnipeg.
4.30 p.m.—Musical programme.
6.30 p.m.—Borland programme.
9.30 p.m.—Studio programme.
7.00 p.m.—Empress programme.
7.15 p.m.—Uncle Jerry's Safety Club.
11.30 p.m.—Saturday night feature.

N.B.C.-KGO (379.5m; 790k)
9.30 a.m.—National Farm and Home Hour.
10.30 a.m.—Woman's Magazine of the Air.
11.30 a.m.—Organ recital.
12.00 noon—Sir Francis Drake Orchestra.
1.00 p.m.—Piano Capers.
1.15 p.m.—Pacific Feature Hour.
2.00 p.m.—N.B.C. Matinee.
3.00 p.m.—Black and Gold Room Orchestra.
3.45 p.m.—Bits of Melody.
4.00 p.m.—Vocal and instrumentalists.
4.15 p.m.—Laws That Safeguard Society.
4.30 p.m.—Snoop and Peep, burlesque detectives.
4.45 p.m.—The Highroad of Adventure.
5.00 p.m.—News service.
5.15 p.m.—Radiotron Varieties.
5.30 p.m.—The Fuller Man.
6.00 p.m.—General Electric Hour.
7.00 p.m.—Lucky Strike Dance Orchestra.
8.00 p.m.—Amos 'n' Andy.
8.15 p.m.—Gilmore Circus.
8.15 p.m.—Ranier Rickey Man.
8.30 p.m.—Bluebird Melodies.
8.45 p.m.—Sperry Smiles.
9.00 p.m.—El Sidelo Minstrels.
9.30 p.m.—Associated Spotlight Revue.
11.00 p.m.—St. Francis Dance Orchestra.

Columbia Broadcasting System
9.00 a.m.—New York Philharmonic Symphony.
9.30 a.m.—Paul Tremaine and his orchestra.
11.15 a.m.—Columbia Artist Recital.
12.00 noon—The Four Clubmen, male quartette.
12.30 p.m.—Saturday Syncopators.
1.00 p.m.—Ann Leaf at the organ.
1.45 p.m.—Spanish Serenade.
3.00 p.m.—Columbia Educational Features.
3.15 p.m.—Leon Belasco and his orchestra.
3.45 p.m.—Tony's Scrap Book.
5.00 p.m.—Ted Husing's Sportslants.
5.30 p.m.—Paul Tremaine and his orchestra.
4.00 p.m.—Freddie Rich and his orchestra.
4.15 p.m.—Rhythm Ramblers.
5.15 p.m.—Ann Leaf at the organ.
5.30 p.m.—The Early Bookworm.
5.45 p.m.—Ebony Twins.
8.30 p.m.—Columbia Educational Features.
7.00 p.m.—Hank Simmons' Show Boat.
9.00 p.m.—Jack Denny and his orchestra.
8.30 p.m.—Royal Canadians.

KJR, Seattle, Wash. (309.1m; 970k)
10.00 a.m.—Homer Sweetman, tenor.
10.15 a.m.—Robert Monsen, tenor.
10.30 a.m.—The Radio Boy Friend.
11.00 a.m.—Meadow Larks Orchestra.
11.45 a.m.—The Professor and his Dream Girl.
12.00 noon—World Book Man.
12.30 p.m.—Melody musicale.
1.00 p.m.—Marshall Bohl, tenor.
1.15 p.m.—Organ concert; Ivan Ditmars.
1.45 p.m.—Robert Monsen, tenor.
3.00 p.m.—Mardi Gras.
3.00 p.m.—Children's programme.
4.00 p.m.—Organ concert.
5.00 p.m.—Sports Review.
5.15 p.m.—Air Transport Talk.
5.30 p.m.—Health Talk.
5.50 p.m.—Garden Talk.
6.00 p.m.—Six o'Clock Steppers.
6.15 p.m.—Talk on Lives of American Women.
9.45 p.m.—The Red Tops.
7.00 p.m.—The Amber God.
7.30 p.m.—The Musical Racketeers.
8.00 p.m.—The Cosmopolitans.
9.00 p.m.—Tucker's Everstate Band.
10.00 p.m.—Ken Stuart's programme.
10.30 p.m.—Bits of Harmony.
11.00 p.m.—Vic Meyers' Orchestra.
12.00 midnight—Midnight Revellers.

KOMO, Seattle, Wash. (325.9m; 920k)
9.30 a.m.—N.B.C.
11.30 a.m.—Popular orchestra.
11.45 a.m.—Prudence Penny talk.
12.00 noon—Concert orchestra.
1.00 p.m.—Pine-A-Rol.
1.15 p.m.—N.B.C.
2.00 p.m.—Variety Hour.
3.00 p.m.—Popular orchestra
4.15 p.m.—N.B.C.
4.30 p.m.—Concert trio.
5.15 p.m.—N.B.C.
11.00 p.m.—News flashes.
11.10 p.m.—N.B.C.
12.00 midnight—Organ recital.

KSL, Salt Lake City, Utah (265.3m; 1130k)
5.00 p.m.—N.B.C.
9.30 p.m.—Informal musical programme.
6.00 p.m.—N.B.C.
8.15 p.m.—Evening Concert Hour.
8.45 p.m.—Lone Star Ranger.
9.00 p.m.—Ballads and popular music.
9.30 p.m.—Musical programme.
10.00 p.m.—Dance orchestra.
11.00 p.m.—Dance music.

KNX, Los Angeles, Cal. (285.5m; 1050k)
6.00 p.m.—Stanley Tourtelotte, organist.
8.30 p.m.—Church announcements.
6.35 p.m.—KNX Petite Concert Ensemble.
7.00 p.m.—Frank Watanabe and Honorable Archie.
7.15 p.m.—KNX Dance Ensemble.
8.00 p.m.—KNX Revue.
9.00 p.m.—Russian-American Art Club.
9.30 p.m.—Question and answer lady.
10.00 p.m.—Arizona Wranglers.
11.00 p.m.—Wesley Tourtelotte, organist.

KVI, Tacoma, Wash. (394.5m; 760k)
11.00 a.m.—C.B.S.
12.15 p.m.—Oakes Walkathon.
12.30 p.m.—C.B.S.
3.00 p.m.—Records.
3.15 p.m.—C.B.S.
3.30 p.m.—Dental Clinic of the Air.
4.00 p.m.—C.B.S.
4.15 p.m.—Oakes Walkathon.
4.30 p.m.—C.B.S.
5.00 p.m.—Recordings.
5.15 p.m.—C.B.S.
5.45 p.m.—Recordings.
6.00 p.m.—Merrymts.
10.00 p.m.—Oakes Walkathon.
11.00 p.m.—Earl Burtnett's Biltmore Orchestra.
12.00 midnight—RKO organ recital.

Sunday's Programme

CFCT, Victoria, B.C. (475.9m)
10.30 a.m.—The Watch Tower.
10.45 a.m.—Short programme.
11.00 a.m.—Christ Church Cathedral.
6.30 p.m.—Sabbath Vespers.
7.00 p.m.—The Garden of Melody.
7.30 p.m.—Christ Church Cathedral.
9.00 p.m.—The Periscope Hour.

CJOR, Vancouver, B.C. (247.8m)
12.30 p.m.—Musical programme.
3.15 p.m.—Foursquare Gospel Lighthouse.
4.15 p.m.—Musical programme
4.30 p.m.—New Presbyterian Church.
5.00 p.m.—Musical programme
9.15 p.m.—Watchtower programme.
7.00 p.m.—Musical programme.
7.30 p.m.—Christ Church.

CKWX, Vancouver, B.C. (410.7m)
3.30 p.m.—British-Israel lecture

Picturesque Bungalow
New Five-Roomed Stucco Bungalow, with every convenience. Choice location near the sea.
$5,400
A. S. BARTON
110 Pembertan Bldg. Empire 6841

NOTICE

Applications will be received by the undersigned up to Tuesday, the 10th March, 1931, for the position of temporary teacher (female), in the Oak Bay High School. Subjects: English (matriculation), Latin, Elementary Mathematics. Applicants must be willing to take part in supervision of after-school activities. Duties to commence April 1st.

H. P. HEWETT,
Secretary, Board of School Trustees of Oak Bay.
3165 Oak Bay Avenue, Oak Bay, B.C.

An examination will be held for Assistant Rangers at Victoria on Friday, March 27th, commencing at 9.30 A.M.

Applications will be received by the Chief Forester, Parliament Buildings, Victoria, and the District Forester, Court House, Vancouver, from whom application forms and full particulars may be obtained.

This examination is to establish an eligible list for the season of 1931 from which appointments will be made as Assistant Rangers are required.

NOTICE

Public meetings will be held under auspices of the Saanich School Board for the purpose of explaining the High School By-Law to be submitted for the approval of the ratepayers on Saturday, March 14. All meetings sharp at 8 P.M.

Keating and West Saanich Schools, Friday, March 6
Cedar Hill School, Monday, March 9
Cloverdale School, Tuesday, March 10
Tolmie School (to be held in conjunction with Central Ratepayers, date to be arranged)
Tillicum School (to be held in conjunction with Ward 7 Ratepayers, date to be arranged)

VOTE FOR THE BY-LAW

Vancouver Island News

HIGHER POLL TAXES ASKED

North Cowichan Wants Power to Increase Levy to Supplement Revenues

REEVE COMPLAINS OF PRICE FOR GASOLINE

North Cowichan municipality wants to increase its poll tax in order to supplement revenues. It also wishes to enter into buying and selling gasoline as a means of fighting what it claims an excessive charge by oil companies. These requests were made to the municipal committee of the Legislature yesterday by a delegation headed by Reeve Norcross.

It was pointed out to the delegation by the chairman of the committee, Reginald Hayward, M.P.P., that under the increase in the income tax collections, outlined in the budget, there would be available for school purposes in the municipalities an increased amount over what had formerly been given and rural municipalities would receive more than cities.

Mr. Hayward added that the new tax would be collected as the workmen's compensation dues are at present, by the employer deducting from the pay of the workmen each pay day the amount of one per cent.

WOULD DOUBLE TAX

The reeve complained that there was no elasticity in the taxing power of the municipality. As a result 661 residents paid in taxes $4,600. At the same time 887, the remainder, paid $47,000 in taxes. The inequalities were not based on the land owned. In many instances the larger holdings of land were not taxed as high, proportionately, as the smaller ones.

The best remedy which presented itself to him was the granting of the opportunity to double the poll tax now collected, which is $5. If this were done there would be available, based on the figures of the last year, an increase of $3,300. Under the present system the farmer is paying more than his share, Reeve Norcross said.

FIGHTS GAS PRICE

On the proposal to amend the act so that municipalities might be empowered to buy and sell gasoline, the reeve said that there appeared to be an artificial holding up of the price of gas. In addition to the excessive price throughout the province, North Cowichan paid a cent a gallon more than Victoria and at the top of the Malahat, he said.

The reeve pointed out that the municipalities had the power at present to traffic in certain commodities and thought gasoline should be added.

H. G. Heisterman, who appeared for the Imperial Oil Company, pointed out that the giving of powers to municipalities to go into competition with private individuals might have very far-reaching effects.

The committee will consider the applications later.

Courtenay Team And Y.P.A. Take Badminton Games

CUMBERLAND, March 6.—The Whippets sent a team of badminton players over to Courtenay on Wednesday and were decisively beaten, only winning one game out of the twelve played, scoring 223 points to the victors' 363. The games took on an aspect of a local Derby, as the majority of the Courtenay players were Cumberlanders. Owing to lack of accommodation here, many players joined up at Courtenay, and the games on Wednesday between these friendly rivals were most keen. Following the interclub games, many friendly games were played. Following are the scores, with the Courtenay players mentioned first in each instance:

Mixed Doubles

Miss McKinnon and Captain Ash beat Mrs. Graham and T. R. S. Graham, 15-12, 15-13.

Miss Carey and D. Lockhart beat B. Dando and M. Graham, 15-10, 15-1.

Miss Fairbairn and A. Walker beat Miss H. Littler and W. Bennie, 15-3, 15-8.

Miss Maxwell and W. Brown beat Miss Dallos and C. Dando, 15-12, 15-8.

Mrs. Cope and G. Brown beat Miss Cannon and D. Bannerman, 15-12, 15-12.

Mrs. Fairbairn and A. Wilson beat Miss Gallivan and N. Frelone, 15-8, 15-12.

Ladies' Doubles

Misses McKinon and Carey beat Mrs. Graham and Miss Dando, 15-9, 12-15, 15-5.

Miss Maxwell and Mrs. Cope beat Misses H. Littler and L. Dallos, 15-7, 15-2.

Mrs. Fairbairn and Miss Fairbairn beat Misses Gallivan and Cannon, 15-12, [illegible]-2.

Men's Doubles

Captain Ash and D. Lockhart beat M. Graham and C. Dando, 15-5, 15-5.

W. Brown and A. Walker beat T. R. S. Graham and W. Bennie, 15-11, 15-13.

George Brown and A. Wilson lost to D. Bannerman and N. Frelone, 3-15, 15-8, 3-15.

WHIPPETS VS. Y.P.A.

On Tuesday the badminton club of the Young People's Society of the Cumberland United Church, were hosts to the Whippets and trimmed them by nine games to three, scoring 200 points to the Whippets' 162. The games were thoroughly enjoyed, however, and one or two were very close. Following are the scores, with the players of the Young People's Club mentioned first in each instance:

Mixed Doubles

Miss Gear and G. Horwood beat Mr. and Mrs. Tarbell, 21-10.

Miss V. Auchterlonie and S. Mounce beat Mrs. Gordon and W. Mason, 27-17.

Miss E. Hunden and J. Auchterlonie beat Miss F. Sehl and H. Bates, 21-5.

Miss C. MacKinnon and G. Brown lost to Miss D. Cannon and T. Graham, 20-21.

Miss M. Walker and G. Tait beat Mrs. Shields and W. Hughes, 21-16.

Miss P. Hunden and C. Horwood beat Mr. and Mrs. Bannerman, 21-15.

Ladies' Doubles

Misses P. and E. Hunden beat Mrs. Tarbell and Miss Sehl, 15-12.

Misses E. Gear and C. MacKinnon lost to Mrs. Bannerman and Miss Cannon, 8-15.

Misses Walker and V. Auchterlonie beat Mrs. Gordon and Mrs. Shields, 15-7.

Men's Doubles

Auchterlonie and Mounce beat Tarbell and Mason, 15-14.

Brown and Tait beat Bates and W. Hughes, 17-15.

G. Horwood and C. Horwood lost to T. Graham and D. Bannerman, 5-15.

CANADIAN CLUB ELECTS BOARD

Major Scudamore Addresses First Regular Meeting of Port Alberni Body

PORT ALBERNI, March 6.—The first meeting of the Canadian Club of this city following its organization was held last evening at the Beaufort Hotel. A large number of members were present, including those from Great Central Lake, Sproat Lake and Alberni.

The speaker of the evening was Major Scudamore, of Vancouver. He took as his subject "Europe, Immediately Following the War." Major Scudamore was with the army of occupation and gave a vivid description of many events which took place during that period, especially in relationship with the residents of Germany. The speaker also had made a thorough investigation of the various countries of Europe, and related many interesting events which had taken place during his travels.

An opportunity was taken during the meeting to elect the members of the executive for the ensuing year. This resulted as follows: Port Alberni, Dr. C. Cook, Gordon M. Campbell, Fred Weaver and George Stocker; Sproat Lake, W. Clough and F. G. Cox; Great Central Lake, T. Brown and Charlie Robson.

HEALTH CENTRE MAKES REPORT

Activities of Cowichan Institution in Month of February Are Detailed

DUNCAN, March 6.—The report of the Cowichan Health Centre for the month of February is as follows:

The usual districts were visited. Nurses on duty, three. Two student nurses from the University of British Columbia, Miss H. Hillas and Miss M. Cardwell, were at the Health Centre for observation work the first two weeks in the month, and a visit to the Solarium was arranged by the Health Centre for both the students here and the two who were visiting Nanaimo for their field work.

Bedside nursing visits totaled 84; child welfare visits, 147; preschool visits, 35; T.B. instructive visits, 7; other welfare visits, 46; co-operative visits, 47; transportation services, 42; prenatal and postnatal visits, 8.

Six well-baby clinics were held altogether; four at the Health Centre, with a total attendance of forty-three babies; one at Mayo, and one at Bamberton, with a nurse in attendance.

The regular well-baby clinic was held at the Health Centre on February 18. Dr. Swan attending, sixteen babies present and six examined by the doctor.

The chest clinic was held at the hospital with Dr. Lamb in attendance. Fifty-six patients were examined and transportation was provided by the Health Centre for sixteen patients.

School nursing services were: Visits to schools, 91; children inspected, 1,070; children excluded, 4; home school visits, 201; transportations, 5; health talks given, 31; minor treatments, 56.

Five classes were each given forty-five-minute periods in which to ask the nurse questions relative to health, which proved very interesting, in lieu of the regular monthly health talk, Grade VII only.

Langford Tennis Club Holds Annual Meeting

LANGFORD, March 6.—The annual meeting of the Langford Tennis Club was held on Thursday evening, at the home of Mr. and Mrs. A. F. Bayles. The secretary, Mrs. Bayles, presented the annual report, which was considered very satisfactory, and a hearty vote of thanks was passed to the retiring officers.

The election of officers resulted in Ernest LeQuesne being elected president; Stanley Turner, vice-president; H. A. Hincks, S. Guy and T. Catterall, members of the executive committee; H. A. Hincks, secretary-treasurer; L. G. Wilkinson, auditor; Mrs. E. LeQuesne, Mrs. L. G. Wilkinson and Miss C. Brotherston, tea committee; Miss T. Brotherston, T. Catterall and Bert Frewing, social committee; E. LeQuesne, H. A. Hincks, with a third to be appointed, to the match selection committee.

A resolution was passed that Ernest LeQuesne be the delegate to the Vancouver Island Tennis League meeting, which will be held in the near future.

FLOWER SHOW SOON IN CITY

North Saanich Horticultural Society to Hold Exhibition April 17 and 18

SIDNEY, March 6.—The monthly meeting of the North Saanich Horticultural Society was held in Wesley Hall on Thursday evening, with President Taylor in the chair. Addresses were given by Mr. Toomer on "Garden Work in March," and by J. Bosher on "Rock Gardens."

A report was received from Mr. Nunn stating that the junior garden contest is well under way, with twenty entries already and more expected, a considerable increase over last year. The interest shown by the children is very gratifying. Seeds have been ordered for the contest, and will be distributed to the children. Donations for this purpose will be welcomed and will be received by Mr. Nunn or Mrs. J. J. White. The society has already received a donation of $5 for the contest from Mrs. G. Mitchell.

The treasurer reported 114 paid-up members, with eighty not yet paid up. Mr. Griffith was welcomed as a new member.

An invitation was received from Mr. Constable, of Deep Cove, to hold a meeting there, and it was decided to do so on Monday, March 30.

ADDRESSES GIVEN

It was very much regretted that Professor Buck, of the University of British Columbia, who had arranged to address the meeting on "Some Famous Gardens," was unavoidably absent owing to the breakdown of the Canadian National boat. The president, Mr. Taylor, filled the gap in the programme with an interesting address on "Birds and Their Habits," to which he had invited pupils of the Sidney School. A large number of children were present to enjoy the lecture.

At the conclusion of Mr. Taylor's address the children departed and the remainder of the business of the society was transacted.

Mr. Taylor announced that there were five library books on flowers for disposal that evening.

SHOW IN VICTORIA

A show will be held in Victoria on April 17 and 18. Arrangements were made for collecting flowers for this show, Mrs. J. J. White being chosen as convener of the committee. An executive meeting will be held at the home of Mrs. T. Harrison on Tuesday next, to make final arrangements.

The result of the monthly competitions were: Best half-pint of dried peas: First, Mr. Nunn; second, Mrs. Deacon. Collection of Spring flowers: First, Mrs. Harrison; second, Mrs. Deacon.

The North Saanich Horticultural Association's show will be held on June 24.

The plants for next month's competition will be five trumpet daffodils, and not more than three varieties of Spring vegetables.

Mr. and Mrs. Palmer will address the club on "Methods of Exhibiting Plants for Shows."

An excursion was arranged to visit some bulb farms at Gordon Head on Saturday, March 14.

Mr. Attwood, from the City Farm, has kindly consented to act as judge in the coming competition.

Mr. Bosher moved a vote of thanks to Mr. Taylor for his interesting address, after which the meeting adjourned, to meet again on Thursday, April 2.

INDOOR BOWLING

NANAIMO, March 6.—On the local bowling alleys last evening, in a Commercial League fixture, the Davenports took three games from Malkin-Pearsons, with T. Floretti, for the Davenport, high scorer, with 226 and high average with 227. W.F.S. took two out of three games from Spencers, with A. Bell, for W.F.S., high scorer with 231, and S. Mills, for Spencers, high average with 174.

In the ladies' match, which was very keenly contested, Reds won out in total pins by twenty, Mrs. Millmore being high lady scorer with 227 for the Blues, and Mrs. Cameron, for the Reds, high average with 199.

"See here, sir," cried the irate diner, "I want to complain about the water——"

"I'm glad to hear it," interrupted the proprietor of the restaurant.

"Glad?"

"Yes; it's a relief to hear a complaint that isn't about the food."—Yorkshire Post.

There Is No Inconvenience or Shock
In using a WILSHIRE I-ON-A-CO BELT, but the result will surprise you, and the price is now within your reach.

ESTABLISHED 1903 Stewart Williams & Co PHONE G6713
AUCTIONEERS
1121 Blanshard St., Cor. View St. Phone G arden-6713

A Real Saving in SHIPPING COSTS
SCHEDULE
Up-Island
Happy Valley, Metchosin and Langford, 8 A.M.
Duncan, 10 A.M. and 7:30 P.M.
(Saturdays, 1:30 P.M.)
Cowichan Lake, 9:30 A.M.
Chemainus, Nanaimo, Courtenay and Cumberland, 10 A.M.
Salt Spring Island
Leaves Victoria 3:15 P.M.
Leaves Salt Spring Island 8:15 A.M.
True economy, in actual money, in time and worry, is found in our scheduled service. Phone us and we will give full particulars. No matter what size, we can handle your load.
Island Freight Service
Limited
1901 Government Street Phone G 9186
Duncan, Phone 44 Nanaimo, Phone 1181
Courtenay, Phone 178
Salt Spring, Phone 23T (Taylor Garage)

Vancouver Island Coach Lines, Ltd.
"We Cover the Island"

"All Our Routes Are Scenic"
Modern Transportation
No longer will your trips be a source of annoyance and discomfort. You need but to try this modern way of travel to know that the ideal transportation is here. Take the bus if you would know complete comfort and ease. It gives you delightfully pleasant trips; smooth, warm in Winter, cool in Summer, quiet, well ventilated, speedy; just everything you've ever dreamed of in transportation, and it's so much less expensive. All equipment is of the very latest type, using most modern and scientific safety devices. The men who handle the buses are thoroughly and efficiently trained in caring for your convenience and safety. Let them show you.
WE OPERATE ON THE FOLLOWING ROUTES
Victoria-Nanaimo
Victoria-West Saanich Road
Victoria-Sooke-Jordan River
Victoria-Sidney-Rest Haven
Victoria-Deep Cove
Victoria-Salt Spring Island
Victoria-Langford
Victoria-Cordova Bay
Burnside Route
Lake Hill Route
Nanaimo-Campbell River
Nanaimo-Port Alberni
Duncan-Deerholme
Duncan-Cowichan Lake
Cowichan Lake Boat
Victoria-Metchosin
Victoria-Gordon Head
Victoria-Cadboro Bay
Gorge Route
Douglas-Agnes Route
Express Carried
We maintain a speedy, efficient express service to all points on Vancouver Island served by our stages. Our rates will save you money.
Depot, Broughton St. at Broad
Phone E 1177 Phone E 1178

Rheumatic Sufferers — Can Get Well —
Eat meat sparingly, and take but little sugar. Avoid intoxicants. Keep away from dampness. Drink water abundantly, and rely upon Nerviline as quick relief for pain. "I proclaim Nerviline an infallible relief for rheumatism," writes S. A. Brunswick from Augusta. "After years of suffering, I can say it is the most penetrating liniment I ever used. With Nerviline I have rubbed away all my aches and pains, and I urge others to use Nerviline for sore joints, stiffness and muscular pain." All dealers sell Nerviline in 35c bottles. (Advt.)

SHERLOCK HOLMES—Musgrave Ritual

Musgrave's Story V

By Sir Arthur Conan Doyle

POP

So Say We All

By J. Millar Watt

POLLY AND HER PALS

Those Vaccum Ears

By Cliff Sterrett

TILLIE THE TOILER

The Victim of Appearance

By Westover

S'MATTER POP

One Way of Remembering a New Tune

By C. M. Payne

DIXIE DUGAN

A Final Opinion

By J. P. McEvoy and J. H. Striebel

KRAZY KAT

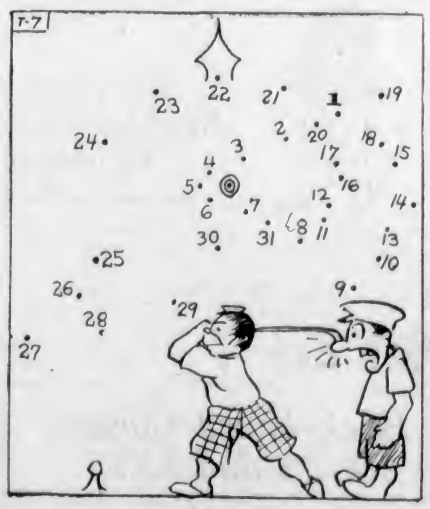

THE DOT CARTOONIST, BY GEORGE BELL

Instructo had just said "Don't forget your carry through." Pete didn't forget it either. He carried through so far he caught Instructo on the nose. A golf teacher should wear a . . . (Kindly draw straight lines between the numbers.)

CAR FOR EVERY EIGHT CANADIANS

According to the latest available official figures which are as complete as possible to the end of 1929, there were 1,195,800 registrations of motor vehicles during that year, which, on the estimate of Canada's population of 9,796,800, make an average of 8.2 persons per motor vehicle. There are only two countries with greater densities—United States with 4.6 persons per motor vehicle, and Hawaii with an average of seven persons.

PENSIONS FOR WIDOWS

Seventy thousand widows in Great Britain are happier than they were a few weeks ago. By a new law any widow who lost her husband before January 4, 1926, can, if she meets certain conditions under the law, claim a pension of $2.50 a week on her fifty-fifth birthday. The cost to the Government will be approximately $9,100,000 a year.

New Spring Apparel for Women and Children

Good Values in Men's Worsted Suits Today, $21.50 and $25.50

MISSES' COATS

In Numerous Smart Tweeds for Spring

Very Exceptional Values at

$12.75, $15.75 and $18.75

Tweeds are in great favor this season, and the smart Coats now being shown for misses are decidedly attractive. There are semi-fitted models, having narrow belt, shoulder cape, scarf effect and tailored collars and cuffs. Light and dark shades and mixtures to choose from.

—Mantle Dept., 1st Floor

2,000 Pairs of Women's Silk Hose

Regular to $1.95 for **$1.00**

Full-Fashioned Hose, silk to welt, slendo heels, double heels, soles and toes; substandards. Shades are patio, flesh, chateau, beachskin, caravan, nomad, Algiers, sonata, Tunis, gunmetal and black. Sizes 8½ to 10½. Priced at, a pair..... **$1.00**

—Hosiery, Main Floor

Princess Slips

Slips in opera-top style, made of brocaded rayon in Nile, peach, pink, sand, black, white, navy and powder blue. Each

$1.29

—Whitewear, 1st Floor

Cardigans

In the New Season's Shades

Silk and Wool Cardigans shown with five-button fastening and two patch pockets at base. Sizes 36 to 44. Shades include sand, green, rose, maize, orchid, flesh, white, black and scarlet. Priced at, each

$2.90

—Sweaters, 1st Floor

SPUN SILK BLOUSES

Smart for Spring

Dainty Blouses of spun silk or brocaded rayon, made with neat-fitting Bramley collars and frilly fronts. Sleeveless. Shades are white, peach, orchid, Nile, sand and canary. Each..... **$1.95**

—Blouses, 1st Floor

Cotton Frocks for Little Girls

Bloomer Dresses are practical for little girls of 2 to 5. A great assortment of pretty prints from which to choose. Values from $1.50 to $1.95. On sale today, each, **$1.00, $1.25** and..... **$1.75**

Girls' Wash Frocks in voiles, prints or broadcloth. In many attractive styles and shades of blue, peach, green, pink and fawn. Sizes 8 to 14 years. Regular $2.50 each. On sale for **$1.95**

Gingham Dresses trimmed with voile or contrasting piping. In shades of mauve, rose, green, blue, peach and yellow. Sizes 7 to 16 years. Regular $2.95. Each, **$2.50**

—Children's Wear, 1st Floor

Children's Nightgowns and Pyjamas

In Summer Weights

Crepe and Broadcloth Nightgowns trimmed with lace or colored piping. Shades are mauve, peach, pink, blue and green. Sizes 6 to 16 years. Special at, each..... **95¢**

Crepe or Striped Broadcloth Sleepers in one-piece styles. In blue, peach, mauve and pink. Sizes 2 to 6 years. Each..... **$1.00**

Crepe and Broadcloth Pyjamas in two-piece styles. Shades are peach, blue, mauve, pink and green. Sizes 6 to 12 years. A suit..... **$1.35**

—Children's Wear, 1st Floor

Back-Laced Corsets $1.75 and $3.75

Medium Length Corsets of fancy striped cotton with elastic top and back lace. Lightly boned. Priced at **$1.75**

Back-Lace Corsets of heavy pink coutil with elastic top, inside elastic abdominal band, graduated front steel, reinforced front. Well boned. Priced at, each..... **$3.75**

—Corsets, 1st Floor

Out-Size House Dresses

In Attractive Styles

Out-Size House Dresses with long or short sleeves. Made of good quality prints. Sizes from 43 to 51. Priced from

$1.95 to $2.95

—Whitewear, 1st Floor

STATIONERY SPECIAL

1-Pound Packet of Victoria Linen Notepaper, regular 50c, and Box of Envelopes, regular 50c. Both on sale today for..... **90¢**

—Stationery, Lower Main Floor

New Spring Millinery

Spring Hats in navy blue; styles for dress or sports wear; suitable for all types and ages. Each

$4.95, $5.95 and $7.95

Smart Little Black or Black and White Close-Fitting Cellophane Hats for immediate wear. Trimmed with bunches of quills, gardenias or ribbon bows. Each

$6.95 to $8.95

Children's Hats in beautiful little shapes and soft crushable lacy or tweedy straws. Priced at, each

$1.50, $1.95 and $2.50

White Felt Crushers in three sizes; for private school wear. Each

$2.95

—Millinery, 1st Floor

1,250 Pairs of Children's Hosiery

Regular to $1.50 A Pair..... **59c**

Semi-Fashioned Silk and Wool Hose with extra long leg length. In fancy and two-toned effects. Shades are beige, sandust, nude, evenglow, zinc and sugar cane. Sizes 6½ to 10. A pair..... **59¢**

—Main Floor

Awnings Of Quality

Are Cheaper

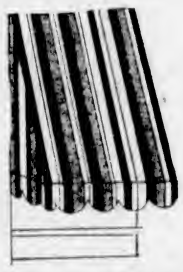

New low prices on Awning Stripes and special low price estimates on all work placed before the season opens.

Awnings should be chosen with due regard for the colorings of the house they adorn. Phone, and our salesman will call with samples.

—Drapery, 2nd Floor

In the Bargain Highway

Shoe Dept.

A Hundred New Footwear Styles Are Here Now for Your Selection

Clever new designs in Pumps and Ties in the correct colors and combinations. You cannot fail to find your shoe here. Most moderately priced at

$3.95 and $4.95

A Special Offering at $2.95

In this special offering are many dainty styles in Women's Shoes—Sports Oxfords, Strap Shoes and Ties. A pair..... **$2.95**

Children's Patent Strap Shoes with leather soles. Sizes 5 to 2. Pair, **$1.45**

Children's Smoked Elk Patent Leather Sandals with Panco soles. Sizes 5 to 2. A pair..... **$1.45**

—Bargain Highway, Lower Main Floor

2,000 Yards of Fast Color Prints On Sale at a Yard 29c

36-Inch Fast Color Prints in small neat designs. A yard.... **29¢**
Good Quality Japanese Crepe in all wanted shades. Yard .. **15¢**
Fancy Cotton Crepe, shown in orange, green and royal blue. Attractive for coolie coats. A yard..... **25¢**
Striped Flannelette in a good variety of designs. Yard.... **15¢**

—Staples, Main Floor

Sheeting and Pillow Cotton

Fully Bleached Sheeting in heavy weight.
72 Inches wide, a yard..... **59¢**
80 Inches wide, a yard..... **69¢**
Extra Heavy Unbleached Sheeting that will give the utmost in wear.
72 Inches wide, a yard..... **49¢**
80 Inches wide, a yard..... **59¢**
Circular Pillow Cotton of nice fine weave. 40 and 42 inches wide. A yard..... **35¢**

—Staples, Main Floor

LINENS

At Reduced Prices

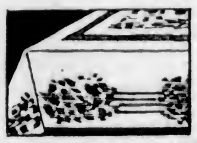

Linen Damask Dinner Cloths in white and colors. Sizes 72 x 72 inches, 72 x 90 inches and 72 x 108 inches. Slightly shop soiled. Priced to clear at

ONE-THIRD OFF

Natural Colored Bridge Cloths, embroidered in colors; 36 x 36 inches. Each **$1.00**

Ecru Rayon Lace Runners, 18 x 36 inches and 18 x 45 inches. Each..... **$1.00**

Nottingham Lace Three-Piece Vanity Sets. Per set, **85¢** and **$1.00**

—Staples, Main Floor

For Spring Decorating Use Spencer's Dependable PAINTS

Interior Flat Wall Paint. Makes a washable surface on rough or smooth plaster, wall board or woodwork. All colors. A gallon..... **$3.90**
½ gallon..... **$2.00**
A quart **$1.10**
Spencer's Cottage Paint—for interior or exterior work.
Regular colors, per gallon **$3.75**
½ gallon **$1.95**
Quart **$1.05**
Pint ..... **65¢**
Greens and whites, per gallon **$3.90**
½ gallon **$2.00**
Quart **$1.10**
Pint ..... **70¢**
Spencer's Cottage Shingle Stain. Per gallon..... **$1.50**
Five gallons **$7.00**
Greens, per gallon **$1.75**
Five gallons..... **$8.25**
Utilac—Four Hours Dry—Enamel. All colors. At, per quart **$1.90**
Per pint **$1.00**
½ pint ..... **60¢**
¼ pint ..... **35¢**
Muresco Wall Tints, all colors; 5-lb. package..... **75¢**
Spencer's Atlantic Porch Paint, for outside work. Per quart ..... **98¢**
Spencer's Atlantic Varnish Stain. Stains and varnishes in one process. Per quart..... **85¢**
Lump or Slacked Lime, 6 lbs. ..... **25¢**
Boeckh's All Rubber Set Varnish and Paint Brushes. At ..... **10¢** to **$2.50**
Pure Turps, Boiled or Raw Linseed Oil. Per bottle, **20¢, 25¢** and ..... **45¢**

—Paints, Lower Main Floor

Today's Bargains in the Chinaware

Cherry Pattern Tea Sets of English semi-porcelain. Ivory or white body. Set contains 6 cups and saucers, 1 cake plate, 6 tea plates, 1 sugar, 1 cream. A set **$1.95**

Kitchen Cups and Saucers of English semi-porcelain; plain white..... **2** for **25¢**

Afternoon Cups and Saucers, assorted shapes and patterns. Fine china. Each, **49¢**

—Chinaware, Lower Main Floor

Victoria-Made Jig-Saw Puzzles

Especially suitable for children. About 50 pieces. On sale for ..... **50¢**

—Stationery Dept.

Men's Fine Wool Socks

Socks of fine Botany wool and rayon, in fancy designs for Spring. A pair..... **85¢**

Imported All-Wool Socks. Plain or fancy patterns. Neat designs. A pair..... **$1.00**

High-Grade Imported All-Wool Socks. Fine rib, plain and fancy patterns. Price, per pair **$1.25**

—Men's Furnishings, Main Floor

MEN'S SUITS

Of Wool Tweeds and Worsteds

In New Spring Styles

All Travelers' Samples, which means they are of the highest grade. Clearing today for

$21.50 and $25.50

These Fine Suits were purchased at a great price concession and are offered to you at an unusually low price. They are silk and satin lined and show the effects of superb tailoring. A choice of shades and patterns.

—Men's Clothing, Main Floor

DAVID SPENCER LIMITED

Store Hours: 9 A.M. to 6 P.M.; Wednesday, 1 P.M.; Saturday, 6 P.M.—Phone: Empire 4141